MAJ. M'NEELEY, DEFAULTER, FOUND A SUICIDE

THE WEATHER.
Fair tonight; Friday fair, with rising temperature; moderate variable winds.
Sun rises 7:15, sets 4:30.
Moon sets 6:37 p. m.
High tide 12:30 a.m., 12:45 p.m.
Temperatures: Boston 12, New York 18, Chicago 18, Denver 28, Los Angeles 42, San Francisco 38, New Orleans 40.

BOSTON AMERICAN

10 O'CLOCK EDITION

VOL. 9—No. 201. BOSTON, THURSDAY, JANUARY 9, 1913. Registered in U. S. Patent Office. PRICE ONE CENT.

M'CALL MAKES SILENT FIGHT

SENATE CANDIDATE "TOO BUSY TO ANSWER" QUESTIONS

GLUCOSE IN MACAROON MAKING

How macaroons are made "gummy, pulpy and chewy" by the use of glucose was described at length by expert witnesses at the hearing before Judge Dodge in the Federal District Court today. It was the case against F. B. Washburn & Co. of Brockton, bakers. A box of their macaroons furnished the principal exhibit in the case, and the government alleged that they were not true macaroons in that they were adulterated with glucose.

The principal points in today's testimony were:

Macaroons made without glucose become hard after a few days.

Macaroons made with glucose are nice and gummy after weeks, or even months, and except to an expert, appear perfectly fresh.

Practically all the "pastes" made and furnished to bakers to "use in macaroons are glucose mixtures.

William F. Heide, a member of the firm of Henry Heide & Co., which has been much in the courts since the passage of the pure food act, was a witness today.

Mr. Heide, who appeared as an expert, gave the following formula for macaroon paste, which he said was the best on the market:

Fifteen per cent. glucose; 38 per cent. sugar and 32 per cent. cocoanut.

Why Glucose Is There.

W. A. Garland, assistant United States District Attorney who is prosecuting the case against the Brockton bakers, asked Mr. Heide: "Why is the glucose in there?"

The witness replied: "The confectioners and bakers want something pliable and elastic."

Mr. Heidde testified as follows: "We are the largest manufacturers of cocoanut paste in the country. We have been making this paste for four years. We keep a large amount in stock and sell from the stock. The glucose in the paste makes your macaroons taste nice. It is the glucose that makes them nice and chewy. Most bakers buy this paste ready for use. If no glucose is used, the paste becomes hard. Glucose keep in an entirely pulp substance. There are five kinds of cocoanut paste, as follows: Almond, cocoanut, filbert, hazel nut and peanut. There are a few other nut compounds, but they are rare.

He further testified: "This cocoanut paste is made from glucose, cocoanut and sugar. Without glucose, the paste will quickly become hard and the bakeries want the other kind.

"Some of our almond paste is made with, and some without glucose. We have discontinued the use of glucose at times."

"Why?"

"Because of the common prejudice against glucose held by some people. The people object to glucose."

Q.—Suppose you received an order for "almond paste?" Would you send paste containing glucose, or without it? A.—That would depend on what we had on hand, and what we thought the purchaser wanted.

About All Use Glucose.

After Mr. Heide left the stand he said, in answer to questions:

"It is safe to say that practically all the macaroons on sale in bakeries contain glucose, unless the bakers make their own paste. Some bakers do make their own paste, however.

"Our paste contains glucose—about fifteen per cent.—In the cocoanut. The glucose and sugar together serve as a preservative for the cocoanut, which would otherwise sour. We used to use benzoate of soda to prolong the life of the cocoanut, but this practice has been discontinued.

"Macaroons made without glucose will become dry in two or three days. Macaroons with glucose will last weeks or months without drying. The glucose prevents granulation. It is not used to cheapen the macaroons.

"Glucose costs about two cents and sugar

Continued on Page 2, Column 4.

Alderman Furness of Everett Killed by a Train in Yard

Alderman Charles A. Furness of Everett was killed instantly today in the freight yards of the Boston & Maine railroad in Charlestown by a train. His head was severed.

Furness was employed by the company as a switchman. Just how the fatal accident occurred is not known, but it is believed that the freezing weather figured in it.

It is thought that, stumbled by the cold, Alderman Furness stumbled in front of a train of cars that was being shoved onto a switch and was crushed under the wheels before he could extricate himself.

Alderman Furness lived at No. 152 Irving street, Everett. He was fifty-two and president in the Everett Lodge of Elks. He leaves a wife and three sons, one of whom is a real estate broker in Boston.

He was alderman from Ward 2. The Everett Board of Aldermen will meet tonight to take action in connection with his death.

Mother "Wanted a Girl" and "Irene" Wore Skirts Till 18

VICTOR, Col., Jan. 9.—After masquerading since childhood as a girl, Irene Moynahan, eighteen, until Christmas a student in the Victor High School, has been found to be a boy and is now on his way dressed in boy's clothing to join his father and brother in Bisbee, Ariz.

Mrs. Timothy Moynahan, Irene's mother, refuses to give any reason for the deception other than that she "wanted a girl." The father and brother, according to the mother, did not know anything about the deception and they were to be informed for the first time in a letter that Irene was taking with him to Arizona.

The facts in the case were discovered by Marshal Welleke of La Junta, who arrested Irene on a train on suspicion that he was a fugitive trying to get out of the State. Disguised as a girl

Irene walked and talked like a boy and always played with boys. He had no girl friends.

HOLD YOUNG LYNN AUTOIST FOR DEATH OF 7-YEAR-OLD BOY

Philip W. Blood, the nineteen-year-old son of Arthur J. Blood of Lynn, and driver of the automobile which killed seven-year-old Marriott Hacker in Lynn yesterday, was arraigned in the Municipal Court in Boston on the charge of operating his machine at an unreasonable speed on Beacon street on New Year's Day. Less than two hours later young Blood was arraigned in the Lynn court in connection with the death of the Hacker boy.

In the Boston court Blood was convicted after he had pleaded not guilty. The case was placed on file.

In the Lynn court, Blood told Judge Lummus he didn't have counsel because he didn't think he needed a lawyer. The little boy was killed when coasting near his home, No. 239 Lynnfield street, Lynn. Blood was arrested and held in $5,000 by the police. In the Lynn court his case was continued until January 13, and Blood who held in $5,000 bonds for the hearing.

RUFUS A. SOULE, EX-PRESIDENT OF STATE SENATE, DIES

NEW BEDFORD, Jan. 9.—Rufus A. Soule, formerly president of the Massachusetts Senate, died today from heart failure. He has been ill since Sunday. Soule was seventy-four years old. He originally was a shoe manufacturer, and afterward became connected with the textile business, being president of the Soule Cotton Company and a director of the Butler Manufacturing Company. He was one of the wealthiest men in New Bedford. Mr. Soule was Collector of the Port of New Bedford. A son, Rufus A. Soule, Jr., and two daughters survive him.

BROTHER FACES BROTHER IN COURT

SALEM, Jan. 9.—Brother faced brother today in the Essex Superior Court in the suit of Austin Whipple, administrator for the estate of his mother, Mrs. Hannah F. Whipple of Hamilton, against his brother, John H. Whipple. The latter was asked to pay a note for $720 he made out to his mother. His claim was that the note was "outlawed."

M'NEELY, SUICIDE, DEFAULTER

Major Frank A. McNeeley of Albany, assistant adjutant-general of the third brigade, New York National Guard, whose mysterious death at the Thorndike House, No. 76 Green street, West End, last September was declared by relatives and friends to be an unsolved murder, was a defaulter in his capacity as custodian of the funds of New York State armories, according to dispatches today from Albany.

The first report of "suicide by gas" was scouted by Albany friends, who declared that the major must have been drugged and then robbed. But the definition today from Albany today indicates the officer probably died by his own hand.

Secretary of Board.

Major McNeeley was secretary of the State Armory Commission and, as such, had charge of the funds. Attorney-General Carmody of New York, according to the Albany messages today gave a formal opinion that McNeeley had defaulted.

The Major's armory fund accounts were short $2,962.42. This fund was for the payment of repairs and improvements on State militia property.

The Attorney-General points out that the fund shown a deficit which had been diverted to other uses and that McNeely had died without making the shortage good.

Found Dead from Gas.

Major McNeeley was found dead in a room which he had taken at the Thorndike House the night before. The windows and doors were closed and gas was flowing from an open jet. The Major's gold watch, jewelled pin, suit case and light overcoat, which he was said to have taken with him from Albany, were missing. A cheap watch was found on the bureau. There was a cut or small gash on the back of the head.

The major had registered under the name of "A. Nels." It was said he had been brought to the hotel by two men. Friends in Boston called for an investigation, declaring the officer had been drugged, robbed and killed.

Medical Examiner Magrath performed an autopsy and reported death due to gas poisoning, with no indication of violence.

ROYAL ARCANUM CASE TO HIGH COURT

ROME, N. Y., Jan. 9.—A case of far-reaching importance to fraternal organizations will be thrashed out in the United States Supreme Court when the suit of Samuel Green of New York, brought in opposition to an increase in the insurance assessment of the Royal Arcanum, comes up. Howard C. Wiggins of Rome, counsel for Green, secured a writ of error today to take the case from the New York Court of Appeals to the Supreme Court of the United States.

SENATOR HEISKELL SWORN IN TODAY

WASHINGTON, Jan. 9.—J. S. Heiskel, proprietor of the Arkansas Gazette at Little Rock, Ark., was sworn in today at the opening of the Senate as a member of that body, to succeed the late Jeff Davis of Arkansas.

ASK COMPROMISE TO AVERT GREAT STRIKE

NEW YORK, Jan. 9.—To avert danger of a strike of 55,000 employes on fifty-two railroads east of the Mississippi River, the Erie and a director of the Butler Manufacturing Company. He was one of the wealthiest men in New Bedford. Mr. Soule was Collector of the Port of New Bedford. A son, Rufus A. Soule, Jr., and two daughters survive him.

BROTHER FACES BROTHER IN COURT

SALEM, Jan. 9.—Brother faced brother today in the Essex Superior Court in the suit of Austin Whipple, administrator for the estate of his mother, Mrs. Hannah F. Whipple of Hamilton, against his brother, John H. Whipple. The latter was asked to pay a note for $720 he made out to his mother. His claim was that the note was "outlawed."

CHELSEA BANKER DIES IN BATHROOM

Benjamin F. Dodge, president of the Chelsea Savings Bank, was found dead in the bathroom of his home at No. 77 Harvard street, Chelsea, today, by his housekeeper, Miss Annie Clifford. Mr. Dodge was seventy-two years old. Death was due to heart failure. He was president of the Chelsea Savings Bank from 1907 until his death. He was unmarried.

WINTHROP ELOPERS ARE WELCOMED HOME

Mr. and Mrs. Wilbur Marsh, taken on ocean at Winthrop last Summer, when Mr. Marsh met Miss Alice Roberts.

Wilbur Marsh and his bride, formerly Miss Alice Roberts, both of Boston and Winthrop, who eloped and were married in Long Island City, L. I., returned to Boston today, went to the Commonwealth Hotel, telephoned to the bride's mother and quickly received her forgiveness and an invitation to "come right home."

Marsh is twenty years old, the son of Edward L. Marsh of No. 70 Prospect avenue in the Great Head section of Winthrop. His bride is twenty-two years old and the daughter of Mr. and Mrs. Augustus O. Roberts of No. 64 Prospect avenue, Winthrop, only two doors from the Marsh home. She has been a bookkeeper in a Boston office.

The couple made arrangements to return to Winthrop to make explanations and receive forgiveness.

Friends declare the elopement is the result of a Summer romance.

The bride's father has never seen his new son-in-law to know him by name or sight.

All Greek to Father.

Papa Roberts said:

"It is all Greek to me. So far as I know, my daughter Alice is visiting friends in Springfield, and what she should be doing in Long Island City is a puzzle to me. I am sure she was not engaged to any Wilbur Marsh when she left home; in fact, I did not know until today that I had a neighbor here of that name.

"Of course I cannot deny that she took out a marriage license in Long Island City, for I know nothing about it. I believe her to be in Springfield, and this marriage license business is a mystery to me.

"Of course, I may have seen Wilbur Marsh a hundred times pass by my house, but I haven't even the slightest knowledge of his appearance.

According to a dispatch from New York the couple went to the city clerk at Long Island City and asked for the license. "Don't you know it is a secret?" they both asked the clerk.

LEARNARD NOW SUES LAWSON FOR $100,000

Thomas W. Lawson is sued for $100,000 by George R. Learnard of Narragansett Pier in the suffolk superior Court.

This is another of the legal actions of Learnard against Lawson forecasted a few weeks ago by attachments. An equity action for $200,000 was filed by Learnard in the upreme Court a few day ago.

Learnard's suit alleges that the defendant and Hooley, Learnard & Smith, stockbrokers, adjusted an account of Lawson's transactions on June 2, 1908, between that date and November 18, 1901, and agreed that Lawson owed the firm the balance of $73,179. The defendant subsequently paid $925.50. The balance alleged due, $72,000 was charged by the partnership to Learnard's account, he alleges, and now he seeks to recover from Lawson.

As trustees to the suit are named Hasden, Stone & Company, Charles Head & Company, Pettigrew, Bright & Company, W. C. Langley & Company, Hornblower & Weeks, the National Shawmut Bank, and the Commonwealth Trust Company.

Wheelwright & Colman, are Learnard's counsel.

ELLIS FILES BILL TO RAISE FUNDS FOR BOSTON SCHOOLS

Chairman David A. Ellis of the Boston School Committee today filed a bill at the State House authorizing the committee to raise for school purposes an amount not exceeding $3.95 for each $1,000 of valuation in 1913, $4.05 for 1914, and $4.10 for each year thereafter.

He also petitioned for legislation to add three cents to the tax rate of 1913, four cents in 1914 and five cents thereafter, to provide for the employment of nurses in the public schools.

WANTS PEOPLE TO ELECT R. R. BOARD

Representative Will an J. Naples of Natick today filed a bill at the State House providing for the election of members of the Railroad Commission by the people. The bill provides for the election of three commissioners at the state election this Fall. One commissioner would be elected each year for a three-year term.

ELIOT AND GUILD FORESTRY OFFICERS

WASHINGTON, Jan. 9. — Henry S. Drinker, president of Lehigh University, has been elected president of the American Forestry Association. Among the vice presidents are Dr. Charles W. Eliot, president emeritus of Harvard, and Curtis Guild, Ambassador to Russia.

"$40,000 a Year For My Clothes."

Mona Delyn, the newest Paris beauty, tells why so steeds in dress properly on less than $40 a year.

THE BOSTON SUNDAY AMERICAN.

SENATOR BATTLE IS RESUMED

Congressman John W. Weeks and Samuel W. McCall, the two leading candidates now in the contest for the Republican nomination for United States Senator to succeed W. Murray Crane, became captains in the field in person in their own campaigns this noon.

Congressman Weeks opened headquarters in a suite of rooms on the second floor of the Parker House. Representative Channing H. Cox, his field marshal, was on hand and Republican legislators came in steady stream.

Mr. Weeks says:

I am sure there will not be a single deserter from my ranks. I feel just as sure, too, that I will receive enough votes today to secure the nomination on Saturday.

Congressman McCall took charge of his campaign from his offices on the sixth floor of the Exchange building. There he met Speaker Grafton D. Cushing, his floor manager. Representative Clarence A. Barnes of Mansfield and other Republicans.

One legislator said to McCall:

"You appear as happy as a lark, Congressman."

McCall said cheerfully:

"Why shouldn't I. I surprised them yesterday and, before tonight is over, I'll give them another surprise. I am just as confident as confident can be that tonight I'll be the Republican choice for Senator.

The McCall forces let it be known early in the day that this afternoon's session of the Republican caucus, beginning at 3 o'clock, was to be kept up without adjournment until their man should be nominated, even if it took all night. That's the willingness they served on the Weeks forces.

When the caucus adjourned last evening McCall led with 72 votes to Weeks's 67. Ninety-four votes are required for a nomination of the candidate.

Representative Clarence A. Barnes, McCall leader, stated today when he reached the State House:

"McCall will have more votes on the first ballot today than on the last ballot yesterday. He will gain steadily after the first ballot. There is not a single wavterer in the McCall ranks. The outcome will be the nomination of Congressman McCall."

Representative Channing H. Cox of Boston was just as certain that Congressman Weeks would win. He said:

"We expect accessions to the vote of Congressman Weeks on the first ballot today. This vote, we have reason to believe, will put Congressman Weeks in the lead. He was only five behind McCall yesterday on the last ballot taken. We have not lost a man since. We expect the nomination of Weeks today."

SENATORS TO HEAR MAN ACCUSED OF OIL LETTER THEFT

CHICAGO, Jan. 9.—A summons to appear before the Senate Committee on Privileges and Elections, January 11, has been served here on Willie W. Winkfield, a negro, said to have taken from the files of the Standard Oil Company the famous "Rockefeller letters" made public through publication by William Randolph Hearst. Detectives, deputy United States marshals and secret service operatives had been seeking Winkfield, and he was found by a deputy who overheard a telephone conversation giving the negro's whereabouts.

M'CALL IS 'TOO BUSY' TO ANSWER

Congressman Samuel W. McCall, who leads in the Republican caucus poll for United States Senator, refuses to commit himself on the question of a direct primary.

In his office at No. 53 State street today he said he was too busy to answer a series of questions covering the question He said:

No, no! It is out of the question now. Just say that I will take the matter up at the earliest possible moment. I simply cannot, even for the AMERICAN, give the answers asked for today.

It is impossible for me, at this time, to give these questions the careful consideration their importance warrants. As you can see (indicating several callers), almost every minute of my time is taken up. I shall, however, be pleased to take up the questions with you later.

Refuses to Name Time.

Asked to name a specific time when this reply could be looked for, Congressman McCall refused to say whether his "later" might come tomorrow, Sunday or a week from today. Neither would he go much as intimate his present day attitude on the election of a United States Senator or a direct vote of the people. Here are the questions:

1—Have you not advocated the direct election of United States Senators by the people of the several States?

2—Now that you lead in the Republican caucus, do you still believe that the people themselves ought to select their Senators?

3—Do you think that any man ought to be elected to represent Massachusetts in the Senate who may not be satisfactory to the State?

4—Having declared that the direct election of United States Senators is the right process by which to ascertain the sentiment of the citizens on this question, do you now believe that almost four Republicans in a total of 240 members of the Legislature are competent to declare the sentiment of the whole body of citizens?

5—Since a large majority of the total vote passed for members of the present Legislature was against the Republican candidates, and since the Republican candidates are in control only by virtue of a gerrymander of the districts, which nullifies about 50,000 Democratic votes, do you think in view of this declaration that the people ought to elect United States Senators themselves that the present

Continued on Page 2, Column 5.

500 WAITERS ON STRIKE
ALBANY, Jan. 9.—[illegible]
ONE KILLED WHEN GUN NEAR LONDON BURSTS.
LONDON, Jan. 9.—[illegible]
$200,000 FIRE IN DETROIT
DETROIT, Jan. 9.—[illegible]

8 DOGS PROVIDE SKIN FOR BURNED BOY

ST. LOUIS, Jan. 9.—The skins of the stomachs of eight puppies have been grafted on the legs of Ralph Kerin, seven years old, of this city, who was burned on December 8, but five more dogs will be sacrificed to provide more skin.

The Beauty Chase Of a $30,000,000 Bachelor.

How Anita Stewart's brother is working with his fancy sister's picture as a model, a queen of beauty to share his enormous fortune. Illustrated, 6c.

THE BOSTON SUNDAY AMERICAN.

LITERACY TEST BILL CONDEMNED BY RESOLVE

Representative Maurice Cars of Chelsea this afternoon filed a resolve at the State House protesting against the passage by Congress of the bill providing literacy tests for immigrants. The resolve follows:

"Resolved, that the General Court of Massachusetts hereby protests against the passage by Congress of the bill now pending which provides for the exclusion of immigrants who are unable to pass a test in writing. The Massachusetts General Court protests against the provision as being contrary to the principles and traditions of the United States and a tending to prevent the admission to this country of many honest, industrious and sturdy persons who would make good and valuable citizens."

LIVE WIRE KILLS HORSE; SHOCKS BOY

A live wire that dropped on a horse on Western avenue, Lynn, killed the animal, and James Burkee, seventeen, the driver, was hurled several feet by contact with the horse's body. Sparks played over the animals back, according to bystanders, but the boy evidently did not see them. He thought his horse had stepped and got down to help the animal rise.

MARBLEHEAD FEASTS ON ANNIVERSARY

MARBLEHEAD, Jan. 9.—The local Democrats celebrated the ninety-eighth anniversary of Jackson's victory with a banquet at Mugford Hall, covers being laid for 200. The speakers were Lieutenant Governor Walsh, Congressman-elect Whalen of Lynn, Charles R. Strecker of Brookline, Judge Edward B. O'Brien, Chief of Police Williams and ex-Representative Bridges of Marblehead.

Special Notice.

Only One "BROMO QUININE," that is

Laxative Bromo Quinine

Cures a Cold in One Day. Grip in Two Days

on box, 25c

E. W. Grove

COLDEST DAY OF THE WINTER HITS BOSTON

The cold wave which started in California and swept eastward struck Boston today and sent the mercury down to within 12 degrees of zero. Trolley and steam cars were late. Commuters lung on to overcrowded trains in an effort to get to work on time.

It was Boston's coldest morning of the Winter and of the young year.

In the official report sent out from the Weather Bureau, the lowest temperature in Boston was twelve degrees. This was between 7 and 8 o'clock.

The coldest spot in New England today was Greenville, Me., where the mercury went to 10 below. The coldest place in America was Atmostiff, Ontario, where the temperature was 16 below. Some of the official temperatures for the larger cities in the United States were: New York, 18 above; Chicago, 18 above; Boston, 12 above; Los Angeles, the warmest in the country, 62 above; San Francisco, 48 above; Philadelphia, 24 above; Washington, 24 above; Denver, 28 above; St. Louis, 22 above, and New Orleans, 40 above.

The forecast promises fair weather to night and continued cold. Tomorrow unsettled weather is to be fair with rising temperature, according to the prediction.

An unidentified man, helpless and freezing, was found early today in an alley at the rear of the National Theatre. No. 533 Tremont street, by William Wallace, the watchman. The man was unable to speak and soon would have died. He was taken to the City Hospital in a police ambulance. In his derby hat he had the initials, "D. F. T." He is about 35 years old, 5 feet 9 inches tall and weighs 175 pounds. He was dressed in black.

A thousand indigent passengers leaped from a New Haven train on the Midland Division, at the South Station, thirty-five minutes late and made a mad rush for their pieces of business, leaving in their wake a string of remarks calculated to make the atmosphere several degrees warmer.

Marvelous Etching By Paul Helleu Of an American Beauty.

The most successful and admired delineator of feminine beauty in the world has etched a remarkable portrait of Lady Decies, formerly Miss Vivien Gould. It is published, exclusively—a full page frontispiece in the Magazine Section of

THE BOSTON SUNDAY AMERICAN.

PRES.-ELECT WILSON IS FOND OF SPINACH COOKED THIS WAY

Lovers of Southern cooking undoubtedly will enjoy this recipe for spinach done in butter, as prepared by Mrs. Woodrow Wilson, wife of the President-elect, and taken from her private recipe book:

Wash thoroughly the spinach. Then place in the inner portion of a double boiler without any water whatever. Cook for three-quarters of an hour or more. There will be found a large amount of juice in the pot when done. Drain the spinach and chop fine or press through a colander. Add to each cupful a tablespoonful of butter or rich cream and place it in a saucepan with pepper and salt to taste. Cook up hot and serve.

CONTEST LIST IN AMERICAN NEXT SUNDAY

BY THE CONTEST EDITOR.

The next vote list in the AMERICAN'S $40,000 Contest will appear in next Sunday's AMERICAN.

This list will contain a record of all votes received up to Tuesday, January 7. It will not include any mail matter received after Tuesday.

The Contest Editor has made an effort to have the candidates a vote list compiled as nearly as possible right up to the date of publication and will make a further effort to print, if possible, a vote list each Sunday from now until the end of the contest.

Seven weeks from tomorrow the contest ends. This means that it must be a subscription battle every minute of every day for the next seven weeks.

On next Wednesday at 10 p. m. the "New Year's Offer" comes to a close. All mail matter showing postmark no later than 10 p. m. next Wednesday will be accepted on this offer.

Here is the "New Year's Offer":

First—A special vote bonus will be given for each subscription turned in during the two weeks beginning Wednesday, January 1, and ending Wednesday, January 15, at 10 p. m., as follows:

Subscription term.	Regular vote value.	Bonus votes.	Total votes.
6 months	3,500 votes	750	4,250
12 months	3,500 votes	1,750	5,250
36 months	7,500 votes	3,750	11,250

Second—A four-cylinder 1913 runabout automobile will be given to the candidate who polls the highest vote BY SUBSCRIPTION between Wednesday, January 1, and Wednesday, January 15, at 10 p. m.

Candidates are invited to call at Contest Headquarters at No. 3 Whitehall square and examine the special automobile prize. This beautiful machine will belong to some candidate in six weeks' time.

The four-cylinder 1913 runabout, sold and guaranteed by the Republic Motor Company of the Motor Mart, Park square, is well worth the greatest effort on the part of candidates before next Wednesday night at 10 p. m.

Someone will win it in six days more—it won't be YOU unless you pile up a goodly total of subscription votes before next Wednesday night.

MARSHALL WARNS AGAINST SOCIALISM AND PATERNALISM

INDIANAPOLIS, Jan. 9.—A warning against socialism and paternalism in State government was sounded today by Governor Thomas R. Marshall, Vice-President-elect, in his last regular message to the General Assembly of Indiana:

"Socialism is not representative democracy; neither is paternalism; and both socialism and paternalism must inevitably divert the honest ambition and effort of the individual citizen," declared the Governor. Continuing he said: "Recently much superficial talking has been going on and the impulses of men have been emphasized without thought. You are today facing conditions and principles which if yielded to and accepted may result in peaceful revolution in the substance of your government."

CHARGES HUSBAND HIDES DAUGHTER AWAY FROM HOME

Joseph A. Rearson of Somerville has taken his thirteen-year-old daughter, Mary, according to Mrs. Grace M. Rearson of No. 74½ Vernon street, Somerville, who has filed a suit for separate support.

They have four children, the other three being Dorothy, ten; Joseph, seven, and Henry, six. Mrs. Rearson states in her petition, which has been filed at the Probate Court, East Cambridge, that her husband fails to provide for her and her children that he wastes money on liquors, and that he has assaulted her and used harsh and profane language to her.

SKIN GRAFTING TO AID SCALPED GIRL

Mattie H. Cox of Marblehead, who lost practically all the hair on her head when it was caught in the shafting at a Marblehead factory, was reported, at the Salem hospital today to be in great pain, but to have a chance of recovery.

If she does survive, skin grafting will be resorted to within a few days.

BEES STING THIEF, YELLS AND IS CAUGHT

PALLINGTON, Pa., Jan. 9.—Driven into spasms of agony by the stings of a hive of bees an armed burglar, trapped in the yard of Joe Bee, John Sampson, yelled at the top of his voice for aid and surrendered in gratitude when the bees were driven away.

WEYMOUTH WOMAN IS DEAD AT 100

Mrs. Rozanna Trenhart of South Weymouth is dead at 100. She leaves thirty-four grandchildren, seventeen great-grandchildren and two great-great-grandchildren.

GLUCOSE USED TO MAKE 'GOOD' MACAROONS

Continued from First Page.

about fire, so that the glucose macaroons are cheaper—but this is not the reason glucose is used."

His Glucose Macaroons.

The next witness was Burley S. Hall, a Waltham baker. Mr. Hall had some of his own macaroons, and tested some made by the government, without the use of glucose. He testified as follows, in part:

"These macaroons made by the government were made of cocoanut that had begun to turn. They have dried up also and crumble easily. Glucose macaroons would not crumble. My recipe is something like this for cocoanut macaroons:

Thirty pounds of cocoanut.
Fifteen pounds of granulated sugar.
Seven and one-half pounds glucose.
Some white of egg, cream of tartar and soda—about a pint in all.
Three to four pounds of fermenting—trade solution.

I try to use as much glucose as I can. This makes the macaroons last longer.

None of His Business.

A. Haskins Hosmer of South Hadley, Mass., testified that he worked eleven years as a salesman for Healy, Heide & Company, who are said to have sold the Washburn company their cocoanut paste. He said that in making macaroons, cocoanut, glucose, sugar and the white of egg were used. He added that a common mixture included twenty-five per cent. glucose. He was asked:

"Did you know that Heide almond paste contained glucose?" A.—No; that wasn't my end of the business.

Q.—Suppose a customer ordered almond paste, what would they get? A.—Heide's Genuine Almond paste.

Q.—Was the customer informed by you that there was glucose in the paste? A.—No; it wasn't my business to know that.

He testified there were four different grades of almond paste, their prices determined "by the quality of the almonds and the amount of sugar used."

N. E. Drake, president of the Drake Brothers Company, bakers, of Brooklyn and Boston, testified that glucose was necessary to make the commercial macaroon. He declared glucose improved the quality of the product.

AWARD PRIZES AT BOSTON CAT CLUB EXHIBIT TODAY

Valuable cups and medals were awarded today at the Boston Cat Club's annual exhibit in Talbot Hall, with Mrs. E. H. Besse of New York, who has judged the majority of the big cat shows of record years, as judge. Mrs. Henry L. Jacobs Stalwart of East Providence, R. I., was picked as the best American-bred brown tabby male, winning seven specials in the class competitions.

Another prize-winner was Mrs. Claiborne's "Bruno," who comes from England. It is expected that Mrs. Crayton's "Bon Dia," like "Bruno," is an English-bred cat. Don has already been picked as the first best silver male. Mrs. Sarah Folsom's "Rokeby Red Dancer" was judged the best orange cat. Mrs. Folsom is secretary of the Boston Cat Club.

The Beauty Chase Of a $30,000,000 Bachelor.

How Anita Stewart's brother is seeking, with his lovely sister's picture as a model, a queen of beauty to share his enormous fortune. Illustrated, in

THE BOSTON SUNDAY AMERICAN.

Fatima cigarettes—mild, delightful Turkish-blend. The richest of leaf—always pure and wholesome—always satisfactory.

"Distinctively Individual"

Liggett & Myers Tobacco Co.

M'CALL 'BUSY'; WILL NOT REPLY TO QUESTIONS

Continued from First Page.

Legislature is competent to represent the sentiment of the State?

6—Since you have declared your belief that United States Senators should bear their credentials directly from the people, do you now believe that if you are elected by the gerrymander process which in its last step would enable a minority of the Legislature, which itself represents a minority of the voters at the last election, the Legislature can give you a certificate that you represent the sentiment of the State?

7—Your managers are attempting to obtain ninety-four votes in the present Republican caucus. That is a minority of the Legislature, which has 240 members. Now since the 164 Republicans, who constitute a majority of the Legislature, represent only a minority of the voters at the last election, are you satisfied to accept an election under such circumstances?

8—The representatives of the Progressive party filed a bill providing that the sentiment of the State on the question of Senator shall be ascertained forthwith by holding a special vote of the citizens who are qualified to vote at elections. This may legally be done. Are you not required by the logic of your position to favor of the direct election of United States Senators to urge your friends to support this proposal of the Progressive party?

9—Are you unwilling to submit your claims to the judgment of the people, as you have proposed that the claims of other men ought to be so submitted?

10—Are you willing to submit your present ambition to the people of this Commonwealth?

11—Are you not willing, while you are in the lead in the Republican caucus, to prove that you are a sincere advocate of the direct election of United States Senators by urging your friends to support the bill which the Progressive party proposes for ascertaining the public sentiment on this important question?

$ BOSTON AMERICAN $

$40,000 CONTEST

GOOD FOR 5 VOTES

VALUELESS AFTER THURSDAY, JAN 23

Name

Street and No.

City or Town Dist.

Send votes in one bundle. Keep 5-vote coupons separate from 25-vote coupons. Write plainly or stamp on outside wrapper candidate's name, address and district number, and total number of votes said to be contained in package. Write or stamp only 3 or 4 coupons in each bundle. If possible, candidates should use rubber stamp with name, address and district number.

LAWYER F. W. KITTREDGE IS HIT BY AUTO

Francis W. Kittredge, a lawyer, living at No. 532 Beacon street, is at his home suffering from serious injuries received last night near his house, by being knocked down by an automobile. Mr. Kittredge is being attended by two physicians and a nurse and is in such a condition, according to the members of his family, that he has not been able to give any sort of a story of how the accident happened.

According to the members of Mr. Kittredge's family, he left his home about 6:30 last night to go across the street to mail letters and while crossing the street, he was knocked down by a passing automobile and one wheel passed over him.

He was picked up in a semi-conscious condition and taken to his home. He has not rallied from his injuries.

3 PURE FOOD BILLS FILED FOR MAYOR

Bills aiming to prevent the sale of milk, cream and confectionary injurious to the public health were filed at the State House today on petition of Mayor Fitzgerald. The bills, which were put in by Senator James P. Timility for the Mayor, are as follows:

To prohibit the sale of confectionery containing ingredients deleterious to health; that sale of milk containing more than 500,000 bacteria, or cream containing more than 1,000,000 bacteria per cubic centimeter, be prohibited; that containers for handling and sale of milk shall be free from foreign deposits.

Business Notices.

CASTORIA

For Infants and Children.

The Kind You Have Always Bought

Bears the Signature of Chas. H. Fletcher

Filene's Automatic Bargain Basement

DIRECT ENTRANCES, WASHINGTON, SUMMER, HAWLEY STS.

4 Years Old and Still New

is the Automatic Bargain Basement

—with the Automatic Price Reduction System if lots do not sell quickly.

—with the $5 reward for any exaggeration or misrepresentation.

—with the price tags which take our friends into our confidence.

—with hundreds of bargain lots every day.

THE HUNDREDS OF BIRTHDAY SALE BARGAINS THIS WEEK ARE EXAMPLES OF WHAT YOU FIND IN THIS DIFFERENT KIND OF A STORE EVERY DAY.

Women's and Misses' Walking Skirts

made in this season's latest models. Warranted all pure wool. Wisteria, moss green and black colored mixtures. $2 Grade. All sizes,

95c

95¢

Women's Vests

Swiss rib lisle, low neck, sleeveless, trimmed with washable silk ribbon, 25c. Grade,

12½c

Women's Union Suits, silk and cotton, also cotton and wool mixed, several styles, samples and some seconds, cream and natural color $1.50 and $2 grades 75c

Women's Union Suits, Jersey rib cotton, several styles, regular and extra sizes, samples and some seconds, white and peeler color $1 and $1.25 grades 48c

FURS ONE BLACK RUSSIAN PONY COAT, braid trimmed, Brocade lining, full length; size 36; $89 grade. AUTOMATICALLY REDUCED 50% from $69.50 to..... $34.75

HUNDREDS OF OTHER BARGAIN LOTS FOR MEN, WOMEN AND CHILDREN.

R. H. WHITE CO.

If You Want to Get the Best Values of the Season

Don't Miss This

Mark Down Sale

of Men's and Young Men's

$15.00 to $22.00 Suits and Overcoats at -- $11.00

$15.00 to $22.00 Men's and Young Men's Suits in this season's most popular styles and colorings, consisting of grays, browns, tans, in light and dark patterns, all sizes, regulars and stouts, for

$11.00

$15.00 to $22.00 Men's and Young Men's Overcoats, in every correct and popular style, such as the new, smart, belt-back coat, the dressy Chesterfield coat, the convertible collar coat, the fashionable raglan shoulder coat with split sleeves, in all lengths and sizes, to fit men and young men of every build.

$11.00

$75.00 Fur Lined Coats, of natural muskrat, trimmed with Persian Lamb Collars, fine broadcloth shells $39.75

$75.00 Fur Lined Coats, of Marmot skins, trimmed with Persian Lamb Collars, fine broadcloth shells.. $39.75

R. H. WHITE CO.

WOMAN SAYS PANTHER WAS UNSEAWORTHY

Mrs. William F. Hildreth of Brookton, whose son Albert was a member of the crew of the missing ship Panther, today declared she was on board two weeks ago, just before the boat sailed, and that the ship was unseaworthy. She said: "The Panther was loaded to the water's edge and had not a single water-tight compartment. I feel sure that it has sunk."

WASHINGTON, Jan. 9.—The naval tug Sonoma, the convoy of the repair ship Panther, which left Brooklyn Navy Yard two hours ahead of the repair ship, has arrived at Guantanamo, Cuba, according to Navy Department advices today. The tug, under the command of Chief Boatswain William Derrington of Massachusetts, reported that she passed through a gale on Friday last and got out of touch with the Panther, of which she has heard nothing since.

Although the little boat was almost swamped by the huge waves, she escaped with little damage. All her lifeboats and superstructure, however, were carried away, and she proceeded to Guantanamo under half power. The Sonoma was not equipped with wireless, and, therefore, was unable to report to any naval station along the coast.

An unconfirmed report that the Panther had sunk stirred the Navy Department today. The rumor was flashed from Charleston, S. C., to Admiral Andrews, chief of the Bureau of Navigation.

"This is only a rumor, and there is nothing definite in the report," replied Admiral Andrews.

Persistent reports that the Panther had been sunk were based on a supposed message reading "Panther has gone down off Charleston, S. C." said to have been picked up by a wireless station.

Search of the Atlantic ocean for twenty-four hours by the whole North Atlantic fleet, has failed to reveal any trace of the Panther.

The Panther, with about 120 men on board, sailed from the Brooklyn navy yard last Thursday afternoon for Guantanamo, Cuba. She should have arrived there Monday, and is now two days overdue.

The Panther is a floating machine repair shop. She is a single screw ship, capable of making nine knots, and has a displacement of 3,380 tons.

Commander L. R. Steigner is in command, and her roster of officers includes Lieutenant Leslie Walker, Ensign Ralph Straley, Ernest W. McKee, William H. Stiles, Jr., and Walter W. Webster. Paymaster Davidson, one of the secretaries of the Navy, T. M. C. A. in Brooklyn, was aboard when she left.

ROXBURY BRIDE OF G. E. ROEWER, JR., WHO NEEDN'T OBEY

With a special ceremony, written by the bridegroom, in which the word "obey" was omitted, Miss Rosa Helen Heinzen, daughter of Mrs. Karl F. Heinzen, became the bride of George E. Roewer, Jr., at the home of the bride's mother, No. 45 Centre street, Roxbury. Mr. Roewer is the attorney who defended Ettor and Giovannitti in the trial growing out of the Lawrence strike.

The ceremony was performed by the Rev. Roland D. Sawyer of Ware, the recent Socialist candidate for Governor. The service was poetic in form, containing extracts from Walt Whitman and Shelley, and dispensing with the word "obey" and reference to the Deity. Two carved gold rings were exchanged. More than 300 guests were present.

Miss Heinzen is a graduate of Radcliffe, 1907, and has been active as a suffragist and social worker. She is the daughter of the late Karl F. Heinzen and a granddaughter of both Karl Heinzen, German political writer and revolutionist, and of Louis Prang, art publisher and lithographer. Mr. Roewer is the son of Mr. and Mrs. George Roewer of Jamaica Plain. He has twice been candidate for Attorney-General of the Commonwealth on the Socialist ticket.

Costs 5c Per Box—You Save $1.25 doctor's bill. Rat Corn & Cough Drops.

A. S. BIGELOW'S TAXES WIPE OUT COHASSET DEBT

The town of Cohasset, after a two years' fight, has been handed a check for $53,186 from the securities of $2,000,000 placed with the New England Trust Company by Albert S. Bigelow of Cohasset and Boston, one of the great "copper kings," as a tax on Mr. Bigelow's personal estate. This practically wipes out the town debt of $65,000.

The town levied a tax on $2,500,000, the $500,000 being in excess of the face value of the securities, as according to law no declaration had been made to the assessors by the trust company or Mr. Bigelow, and the assessors placed their own value upon them.

Mr. Bigelow placed with the New England Trust Company two years ago securities valued at $2,000,000, pending the suit with the Old Dominion Copper Company, which had been in a large number of courts, including the United States Supreme Court.

Mr. Bigelow lost his suit, and the Old Dominion stockholders will receive the securities less the Cohasset tax. The Cohasset assessors began a hunt for these securities at the time the suit was filed, for the purpose of placing a tax on them as a part of Mr. Bigelow's personal estate.

Enlists Trefry in Fight.

Louis D. Brandeis and Charles Tyler were the attorneys in the suit, but they could give but little information to Assessor William O. Souther, Jr., of Cohasset, who was "gumshoeing" for him.

Mr. Souther was a new man on the boards of assessors and selectmen. He was full of energy, but had been told that it was well nigh impossible to collect.

He enlisted the services of State Tax Commissioner Trefry, who started out to hunt for the tax on the part of the State. Cohasset levied on the new valuation for $2,500,000 and the State levied for $2,000,000.

The trust company and the lawyers tried every way to meet the arguments of Mr. Souther, the lively young Cohasset assessor, but last week turned a creek over to him for $53,186, the tax on $2,500,000 for two years with interest.

Trefry Is Balked.

The State Tax Collector found that he could not tax the securities, as Mr. Bigelow had assigned these to the trust company as a part of his personal estate pending the settlement of the suit.

The Cohasset assessors had been taxing Albert S. Bigelow for real estate owned in Cohasset for some ten or twelve years, but he never declared any such amount of personal estate.

He had been known all these years as one of the richest men in the country, holding much valuable stock in copper mines.

Not until he turned over to the bank these securities awaiting judgment of his suit, did the assessors been able to get any such declaration from him regarding his wealth.

William O. Souther, Jr., defeated Mr. Bigelow's brother, Joseph S. Bigelow, another Boston banker, as assessor and immediately got busy on the assessing department of the town.

May Leave Cohasset.

The magnificent Summer home of Mr. Bigelow known as "The Cedars" on Jerusalem road, and another house known as "Holiday House," where Mr. Bigelow and his family live the greater part of the holidays when they didn't care to open the big house or entertain guests, has been placed upon the market at $130,000. The report in Cohasset today is current that Mr. Bigelow may have decided to leave the town.

The mansion house includes about forty rooms with nine baths. The "Holiday House" has seventeen rooms and four baths.

The estate comprises twenty acres with stable, garage, gardener's house, two apartments over the stables, beautiful gardens and tennis courts.

$30,000,000 HEIR FREED FROM ASYLUM

NEW YORK, Jan. 9.—Lawrence Perin, 30, whose father left an estate of $30,000,000, was declared sane by Supreme Court Justice Amend. He was committed to Bloomingdale Asylum two years ago, after spectacular experiences in Spain, at her parents' home in Paris and announced that he had power of life and death over the inhabitants.

KEEP THIS AD It's Worth $1.00

Any new patient presenting this ad will receive a free examination of the mouth, that you may have your teeth filled, crowned or extracted without pain. Out-of-town places you under no obligation to have done than the dozens worth of work.

3.00 Best Bridge Work 3.00 Per Tooth

Pure 22K Gold Crowns. Work Guaranteed 10 Years

NOTE NEWSOMS SUCTIONS

NO GUMS OR PLATES

TRADE MARK

A scientifically constructed rubber plate. Gives lasting comfort and satisfaction, absolutely no pain. Located at 686 Washington St., Boston Highlands, so natural in appearance that it cannot be detected. CAN NOT BE HALO BREATH. Plates are demonstrated FREE. Examination and consultation at any time FREE and go home at night with a new set that fits your mouth perfectly. Lady Attendant.

Gold Fillings $1.00 up. Silver Fillings 50c.

5.00 Full Set of Teeth 5.00
Best red rubber this year

Gold Tooth Crowns, Plates at

(A) **DR. HEWSON**
686 Washington St., Boston
Hrs. 8:30 to 6. Sat. till 9. Sun. 9 to 1.
Tel. Ox. 1511-M.

Begin the New Year by Starting a Savings Account

Deposits accepted and payments made by mail. Special attention given to women and children unfamiliar with banking routine.

Interest Begins Jan. 10

HOME SAVINGS BANK
78 TREMONT ST., BOSTON.
Opp. Tremont Temple.

LONG JAIL TERMS FOR SUFFRAGETTE MAIL DESTROYERS

LONDON, Jan. 9.—Long sentences were passed today on two of the militant suffragettes, many of whom in recent months have engaged in a campaign of destruction of the mails. May Billinghurst and Louisa Gay, two of the first to be arrested in connection with those outrages, were brought up for trial at the Old Bailey today, and were condemned to eight months' imprisonment each.

May Billinghurst, who is a cripple and goes about on a tricycle, already has been imprisoned on several occasions in connection with the suffrage campaign.

The evidence showed that letter boxes throughout the centre and the West End of London had been damaged, together with their contents, by means of acids.

Court Decides Wife May Refill Bottles

NEW YORK, Jan. 9.—The Court of Special Sessions has decided that housewives who use pickle, catsup bottles, horse radish and preserve jars as receptacles for home-made dainties, do not violate the law by refilling them, "provided the bottles are not offered for public sale."

The decision was the result of an action against Joseph Polanski of No. 638 Sixth avenue by a large manufacturing concern which charged him with refilling their bottles. He did not deny the charge, saying he had not offered his product for sale.

79 WELLESLEY GIRLS FINED $1; TRAIN ON NEW HAVEN IS LATE

Seventy-nine Wellesley College girls are today lamenting the fact that time is money and that the New Haven Railroad cost them 180 of those golden minutes of which the poet sings. The college has assessed each of the seventy-nine $1 because they were late in registering, following the holiday recess.

The Federal express was three hours late and the girls "just simply couldn't arrive on time. They had a "perfectly horrid" time, as they recounted to their more fortunate friends at home-coming fudge parties.

Among the girls marooned on the train was Eleanor Pillsbury, house president of Wellesley College Hall. It is her duty to safeguard the welfare of the girls in her dormitory, boy for privileged messages. He is needed."

Radcliffe Girls Must Not Use 'Snips'

A crisis has arrived at Radcliffe! The dean has issued an ultimatum! A rank has resulted among the girls!

The cause of it is Snips, the official boy. He spends his time playing with the children of Professor Wate, indulging in such rude games as football, on the Radcliffe campus. The girls have been in the habit of using him to hand in themes, to take messages from one to the other, and even to post letters.

As a result the office business has been held up often, as many as ten minutes at a time. Something had to be done.

Then Dean Coes issued a statement, had notices sent to the girls, and posted in conspicuous places. "Students are requested not to use the college messenger boy for private messages. He is needed."

Houghton & Dutton Co.

It pays to pay Cash

NEW ENGLAND'S GREAT CASH HOUSE

Friday Three-Hour Sales

Although your New Year's Resolutions may not have included that of regular attendance at our Famous Friday Sales, we believe that it will be greatly to the advantage of your pocketbook if you will make it an every-Friday engagement. The importance of our Hour Sale Values are too well known to need comment.

They Are an Every-Week Demonstration of Our Underselling Supremacy

98c Fruit Sets
Fine China Fruit Sets, comprising one large dish and six small dishes to match, marked for three hours only 59c at 59c a set..... Fourth Floor

50c Waists
Odds and ends of 50c and 59c House Waists, made of figured lawn, good serviceable colors, high neck, long sleeves. Only a few of a size in each style..... 25c
Third Floor

25c Dress Sateen Fine mercerized lining and linen sateen, 36 and 36 inches wide, remnant lengths, 1 to 10 yards, colors and black. No mail orders. Tie a yard..... 7½c
Street Floor

50c Blanket Cotton fleece blankets, gray and tan, bound and finished separately and as second-marked at 29c each..... 29c
Street Floor

$1.00 Wrist Bags Genuine black seal grain leather, heavy tan leather lining, handsome silver finish frame with patent safety lock catch, extra change purse..... 57c
Street Floor

10c Wash Ribbon 3 and 4 inch wide, the popular black pattern, also white, pink and blue. Also satin baby ribbons, all colors. No mail orders. A 5-yards for..... 4c
Street Floor

$4.00 Tea Sets Silver plated, heavy quadruple plate, 3 pieces, frosted finish..... 2.98
Street Floor

$2 and $2.50 Boots Also oxfords and party slippers for women. Including a fine lot of odds and a good assortment of leathers and styles. A great bargain at 1.27 a pair..... 1.27
Street Floor

59c Negligee Shirts Fancy Negligee Shirts, with attached soft French cuffs, full size bodies and made in best manner, all new neat patterns. For three hours 3 for $1.69..... 35c
Street Floor

$1.50 Underwear Genuine Centemeri, all wool, fleece ribbed Shirts and Drawers. Sold as seconds, at, per garment..... 1.17
Street Floor

Boys' 75c Union Suits Heavy fleeced, long sleeves, ankle length, sizes 24 to 34. Special price 59c per garment..... 59c
Street Floor

75c Coin Purses Gun Metal Coin Purses, and Gun Metal Chain, marked at..... 37c
Street Floor

Notions
Cotton — Mercerized crochet cotton, good assortment of colors
3 Spools 10c
5c Spool Silk—100 yards, black and assorted colors
3 Spools 10c
2c Pins—Box containing 500 pins. Marked at
10 Boxes 7c
15c and 19c Brushes—Good nail or hand brushes, all bristles, wide back..... 11c
Street Floor
15c Talcum Powder Talcum Toilet Powder, in a large assortment of desirable odors, 6c a can..... 5c
Second Floor
$4.69 Clothes Wringers Universal grade, Horse Shoe brand, 11 inch rolls, ball bearing, at..... 3.98
Basement
$3.98 Electric Lamps Brass stand, with cord and plug complete with 16 in. green shade, soldering at..... 2.49
Basement
24c Covered Roasters Size 10x14 inches, with drainer. Special at..... 15c
Basement

79c Cotton Gowns Slightly mussed, elaborately trimmed with embroidery and lace, silk ribbon drawn, in one lot, at..... 50c
Third Floor

59c Skirts Long white skirts, embroidery trimmed, flounces of pin tucks and lace, all lengths, at..... 43c
Third Floor

50c Petticoats Black Moreen Petticoats, deep flounce, strapping, dust ruffle, velvet binding, band, all lengths, at..... 39c
Third Floor

39c Corset Covers Slightly mussed and soiled, fine muslin, lace and embroidery trimmed, all sizes..... 23c
Third Floor

79c Long Kimonos Of flannelette, in a variety of Persian patterns, some Empire style, at..... 59c
Third Floor

$1.00 Dresses Also $1.25 Two-Piece House Dresses, in the new designs of percale and gingham in small sizes only. Special price At..... 50c
Third Floor

98c Waists Soiled White Waists of lawn, voile; also many tailored effects of flannel, madras, sateens and percale, all are beautifully tailored and good fitting. Friday special at..... 50c
Third Floor

$1.98 Waists Silk, Velvet and Lingerie Waists, soiled and mussed from trying on; beautiful good styles, but are not crisp and new, therefore cannot be sold for regular prices. Friday special at..... 1.00
Third Floor

$5.98 Coats Zibelines and Cheviottes, and some all-wool chevi-ettes, fine trimmed and the latest styles, sizes 6 to 16 years, at..... 3.98
Third Floor

$3.00 Skirts Panama and Cordurey Skirts, several pretty styles, high waist effect, at..... 1.87
Third Floor

$2.98 Raincoats Ladies' and Misses' English Slip-on Raincoats in tan only, cape back, at..... 1.87
Third Floor

$3.00 Trousers Men's Trousers, in cheviots, cassimeres, worsteds and blue serges, at..... 1.69
Third Floor

$2.50 Suits Boys' Norfolk Suits, sizes 6 to 17 years. Friday, for 3 hours, at..... 1.89
Third Floor

$3.00 Overcoats Boys' Russian Overcoats, in assorted patterns, sizes 3 to 9 years. Special at..... 1.69
Third Floor

$4.00 Overcoats Boys' Russian Overcoats, in serviceable mixtures, with or without hoods, sizes 3 to 10 years, at..... 2.69
Third Floor

$1.00 Linoleum Short lengths of inlaid Linoleum, odders through to the back. 2 yards wide. Sold as seconds at 69c per square yard..... 69c
Sixth Floor

79c Dresses An odd lot of Children's Wash Dresses with high and low necks and pleated skirts, sizes 2 to 14 years..... 49c
Third Floor

$1.50 Sweaters Boys' Shaker Knit Sweaters, in assorted colors, sizes 30 to 32, at..... 1.00
Third Floor

$3 to $4 Curtains Odd pairs of Scotch Lace Curtains, white and arab, in a variety of different patterns. Special at, a pair..... 95c
Fourth Floor

15c Curtain Rods Plain, brass extension tubes, finished with brass ball ends, suitable for hanging a single or double long curtains 9c each..... 9c
Fourth Floor

$4 Couch Covers This is a full size double-faced Kashgar covers, of a very durable weave, pattern reverse per-fect. Choice of 12 styles at, each 2.85
Fourth Floor

30c Sash Curtains Made of dotted and figured muslin, all widths and lengths, ready to hang..... 19c
Fourth Floor

$14.98 Bed Outfit Heavy white enamel brass vernon Bed, guaranteed National spring, and clean white cotton top mattress. Excelsior centre mattress, 6 x 4 and 6-0 size only..... 9.98
Fifth Floor

$1.50 Chairs Solid oak, very strongly built, with saddle seat and shaped back and saddle seat..... 98c
Fifth Floor

Groceries
10c Shrimps—Creole Barataria brand. Rich and delicious. 9c
15c Beans—Hand picked New York Pea Beans, at 3 quarts for..... 25c
15c Coffee—Fancy Mocha and Java Blend, at..... 12c
15c Raisins—California Seeded Raisins, at 10c a pound..... 10c
25c Olives—Zenith Olives, marked at 19c a jar. 19c
25c Baking Powder—Royal Blue at, bottle 19c
10c Washing Powder—Result Co.'s Baronet, Social Arrowroot or Cheese-cake Wafers, at, pkg. 7c
10c Soap—Fairy White Will Soap, for three hours only..... 7c
10 bars for 35c
5c Rolled Oats—Buckeye Rolled Oats and Quaker Oats Co., at..... 3c
10 lbs. for 29c
Second Floor

Dairy
37c Butter, cut from tub, pound..... 35c
32c Eggs, special selected, dozen..... 23c
22c New York State Cream Cheese, pound..... 19c
16c Hood's Cream Cheese, pkg..... 8c
5c Neufchatel Cheese, 4c pkg.
12c Peanut Butter in bulk, pkg..... 10c
Second Floor

Dairy
37c Butter, cut from tub, pound..... 35c
32c Eggs, special selected, dozen..... 23c
22c New York State Cream Cheese, pound..... 19c
16c Hood's Cream Cheese, pkg..... 8c
5c Neufchatel Cheese, 4c pkg.
12c Peanut Butter in bulk, pkg..... 10c
Second Floor

Fruit Section
Florida Oranges, doz. 19c
Smyrna Figs, pound 25c
2 pounds for 25c
Florida Grape Fruit, doz. 59c
Fancy Baldwin Apples, barrel..... 3.10
Second Floor

Fish Market
Fresh Shore Haddock, 7c a pound.
Strictly Fresh Cod, 6c a pound.
Fancy Fresh Red Salmon, 25c a pound.
Strictly Fresh Halibut, 15c a pound.
Fresh Green Smelts 2 lbs. for..... 25c
New Smoked Finnan Haddie, 7c a pound.
Ipswich Clams (opened), 35c a quart.
Irish Salt Mackerel, 2 for..... 25c
Fancy Red Salt Salmon, 2 lbs. for..... 25c
Second Floor

Market Sundries
Fresh Killed Young Turkeys, 25c a pound.
Strictly Fresh Fowl, 18c a pound.
Eastern Rabbits (dressed), 20c a pound.
First Cuts of Prime Beef for roasting, from 14 to 18c a pound.
Second Cuts of Prime Beef for roasting, from 12 to 14c a pound.
Porterhouse Roast (short cut), 20c a pound.
Sirloin Roast (short cut), 18c a pound.
Boneless Rib Rolls to roast, 15c lb. 2 lbs. for 25c
Corn Fed Rib Steak, 15c a pound.
Fresh Young Pig Shoulders, 12c a pound.
Sugar Cured Smoked Shoulders, 13c a lb.
Finest Sugar Cured Hams, 18c a pound, 15c
Second Floor

29c and 37c Embroideries 27-inch skirt flouncing, 17-inch beading top corset cover and 22-inch allover corset and Swiss embroidery, slightly soiled but an extra fine collection of excellent value, at..... 19c
Second Floor

59c Combinations Embroidered covers, neat patterns, either drawer and cover or skirt and drawer, all sizes, in three styles..... 43c
Third Floor

69c Corsets Extra long, medium bust, fashioned for free trimming, extra long, two sets of hose supporters, all sizes, in one great lot..... 48c
Third Floor

59c Bust Supporters Slightly soiled, excellent models, embroidery trimmed, reinforced with underarm shields, special at..... 39c
Third Floor

29c Petticoats Flannelette Petticoats, in pink, blue and white stripes, deep flounce, scalloped edge..... 23c
Third Floor

59c Sleepers Sleeping Garments, in plain white and striped flannelette, sizes 2 to 6 years..... 41c
Third Floor

$3.00 Sweaters An odd lot of All-Wool Sweaters, some ruffled, navy and white, in broken sizes, special for this sale at..... 1.69
Third Floor

98c Waists Linerie Tailored Waists of lawn, voile, pique, linon, cluette and madras, only a few of a style. The lingeries are high neck and long sleeves. The tailored waists, inclining many novelty effects..... 77c
Third Floor

Ladies' 39c Drawers Deep embroidered flounce, full size, excellent quality of muslin, in French band..... 21c
Third Floor

89c Dresses One-Piece House Dresses, of fine percales, in pretty striped figures and checks, various styles, sizes..... 63c
Third Floor

39c & 50c Shawls Also Fascinators, in white, black and colors, made of Shetland floss, some of them hand with colored edges. 12c a yard..... 23c
Street Floor

$10 Overcoats Men's Overcoats, in form gray and brown mixtures, with 7.90 or without belt..... 7.90
Third Floor

$4.00 Overcoats Boys' Chinchilla Russian Overcoats in gray and blue, sizes 3 to 9 years, at..... 2.37
Third Floor

$5.00 Overcoats Men's Fancy Cadar Overcoats, in gray and brown mixtures, sizes 35 to 42..... 3.69
Third Floor

$3.00 Storm Coats Boys' Black Rubber Storm Coats, in small sizes, at..... 1.98
Third Floor

25c Peroxide Cream An absolutely harmless preparation for the skin and complexion. Much in demand during the season of the year. 11c a bottle..... 11c
Second Floor

24c Gas Burners Junior size, fits inside globe..... 17c
Basement

19c Gas Mantles Made of Ramie fibre, won't shrink. Our own importation..... 12½c
Basement

$8.98 Coats In chinchillas, tubers and jerseys, straight and semi-fitted models, some with notch collar; 5.66 patch pockets, at.....
Third Floor

$4.98 Dresses Serge Dresses in black and blue, trimmed with self bands and colors, buttons, at..... 2.35
Third Floor

$2 to $3 Sweaters Ladies' and Misses' Coats from our $2.00, $2.50 and $3.00 tables, also assorted colors and 1.69 broken sizes.....
Third Floor

50c Muslin Curtains Made of plain organdie, trimmed with full hemstitched ruffle. Will hang or and are suitable for small rooms. 35c a pr.....
Fourth Floor

$1.39 Scrim Curtains Made of plain scrim, in white, ecru and ivory, trimmed with a two-inch lace insertion and picot edge. Very serviceable and stylish for the table. 94c
Fourth Floor

30c Tambioured Muslin 59 inches wide, and makes beautiful, soft drapery into long and such curtains for sleeping rooms. One of the best wearing muslins. 17c a yard.....
Fourth Floor

$6.50 Music Cabinets Mahogany finished with 4 shelves and with shaped turned legs, for 4.49
Fifth Floor

$3.50 Springs Guaranteed strong with National wire top, all sizes for wood or wire metal beds, for only..... 1.98
Fifth Floor

$1.25 Rugs Odd colors in fringe carpet rugs, size 27x54 inches, marked at 69c
Sixth Floor

39c Shoe Bags Popular size, good quality of velvet in black and navy, with fancy silver finish frame, long cord to hang by, at..... 29c
Street Floor

20c Ribbons Dresden ribbon, 4 inches wide, in white, pink and rose bud pattern on white ground, with satin centered edges. 12c a yard..... 12c
Street Floor

8c Challies Fine quality of Challies in Persian and floral patterns, light and dark, full pieces, 4c per yard..... 4c
Street Floor

Notions
5c Belt Pins — Assorted sizes, black, white and colors.
2 for 5c
5c Hooks and Eyes — Best quality, black and white.
2 Cards 5c
98c Brushes — Pure bristles, rubber ends, 10 inch hair brushes 69c
At.....
15c Cuffs 81-inch Horn Dressing Combs, marked 9c
at..... Street Floor
25c Lisle Hosiery Women's Black Lisle Hosiery, fashioned and seamless, double lisle sole and toes. Slight seconds, at a pair 18c
98c and $1.19 Tea Kettles Nickel, subject to slight imperfections, which are hard to notice, guaranteed against leaking 63c
Basement

4 Photo Postals for 40c Friday in Our Studio, Ninth Floor

THE GINTER CO.

CANNED GOODS SALE

This Sale positively ends Saturday Night. But three days in which to stock up on CANNED GOODS AT GREATLY REDUCED PRICES. All NEW STANDARD GOODS and this season's pack.

Complete Grocery Liquor Price List Just out, write for it — Free deliveries.

Corn	Fine York State Corn. Sweet, and Creamy.	Tender, 12c Value	DOZEN 89c	Can	7½c
Peas	Fancy, Tender, Sweet, Early June Peas. Regular 15c value.		DOZEN 1.30	Can	11c
Tomatoes	Extra Standard Whole, Red, Ripe Fruit. Regular 15c Value.		DOZEN 1.15	Can	10c
Corn	"Golden Rose" Extra Fancy Cream Style. Doz. 1.30	Can 11c	Standard Milk	Condensed Can	8c
Peas	Fancy Sweet Wrinkled Can 16c Value. Doz. 1.65	14c	Campbell's Soups	All Kinds	8c
Tomatoes	"Golden Rose" Extra Fancy Large Fruit. CAN	14c	Salmon	Red Alaska, Rich Oil Steaks. Doz. 1.35. Can	17c
Beans	Wax or Green Stringless. Doz. 1.05	9c	Sardines	Fine Quality, Packed in Olive Oil. CAN	10c
Beets	Fancy York State Can No. 3 Can. Doz. 1.65	14c	Spinach	Finest York State. No. 3 Can	14c
Asparagus	Choice Tips Square No. 2 Can. Doz. 2.40. CAN	21c	Peaches	Sunset Brand With Leaves HALVES OR SLICED	19c
Succotash	"Golden Rose" Fancy Maine Doz. 1.45 CAN	12½c	Pineapple	Hawaiian Sliced No. 2 Can. Doz. 2.25. CAN	19c

BUTTER 35c Lb. | **EGGS Strictly Fancy 27c Dz.**

Finest Quality Creamery "THAT DELICIOUS, FRESH FLAVOR"

Teas 60c Quality Oolong Mixed or Ceylon 35c Lb

Rye Flour	Or Graham or Cracked Wheat. 5 Lbs.	17c	Bacon	FANCY SUGAR CURED	Lb. 19c
Pea Beans	York State Pkr. 7 lbs	Qt. 10c	Shoulders	FANCY Sugar Cured	Lb. 13c
Prunes	Medium Santa Clara. 12c Value	Lb. 7c	Lard, Pure	No. 3 Pail	69c Lb. 13c

Wines, Liquors Value Other Stores $1.50 Our Price 89c

Finest Selection for this great Sale. Absolute Purity Guaranteed. Flavor and bouquet to delight the connoisseur. Other stores charge $1.50 for equal quality. Our regular price $1.00. Price reduced for this sale, 4 Bots. $3.25, Per Bot..... 89c

Banquet Rye	Or Bourbon. Old Reserve Senators' Stock Aged for years in Old Sherry Casks. Full quart				89c
G.O. Blake	Original Bottling	89c	Sherry	Old Duff Gordon Finest Imported. Bot.	89c
Usher's	Scotch Bottle	89c	Port	12 Years Old Regular Oporto. Bot.	89c
Dewar's	Scotch Bottle	89c	Champagne	Trouville Sec. Finest Full Bot.	89c
Rum	Imported Jamaica or Old Demerara Qt.	89c	Cocktails	Hasbleden's Club Any Kind	89c
Gin	Lighthouse Pure Holland Type Qt.	89c	Brandy	Imported French No. 1870 Bot.	89c
Cordon Gin -		89c	Nebiolo	Sparkling Italian Red. Full Bot	89c

ALSO SOME POPULAR PRICED SPECIALS

Imported Port	"Favorite" Fine Old Tarragona A Rich Bodied Wine for Tables or Invalid's Use. $1.00 Val. BOT.				45c
"Mentor"	Pure Old Whisky. 1.25 Val. Qt.	71c	Wines	Fine Red or Sherry BOT.	25c
Ken-Taylor Whisky		79c	Imported Sherry	1.00 Val. BOT.	47c
Canadian Club	Whisky	1.05	Gin	Robert Leeds Old Bot.	71c
Malt, Duffy's Bottle		81c	M. & R. Vermouth		49c
Malt Whisky	Antinus Full Pint	71c	Stout	Guinness', Burke's or McMullen's Pt. 15c	Qt. 27c

WRITE, OR ASK FOR FREE COMPLETE MAIL ORDER PRICE LIST — FREE DELIVERY

The Ginter Co — Order Phone Rich. 811

Union St., Cor. Elm — Express Station 1 & 2 Canal Opp. Haymarket Square — 193 Summer St. Subway Entrance Specialty Shop Agts. — 122 Tremont St. South Terminal

495 Washington St. Sta. Tremont St.

EGG PRICE WILL STAY AT 24 CENTS, EVEN IF COLD AFFECTS MARKET

In spite of the cold wave in Boston from the West, twenty-four cents will be the price of Housekeepers' League eggs, according to Harry P. Cassidy. While eggs at stores throughout the city are again trying for altitude records, a hundred cases a day of the twenty-four-cent eggs are being sold by the league, and Boston can get the equal of the best storage eggs in the market at a price well below the market's mark.

By HARRY P. CASSIDY.

As a result of the cold, the market price of eggs is climbing, and a steady rise has begun that will probably last for a month. The cold wave has made impossible the lowering of the Housekeepers' League price, but it will not force the price of league eggs upward.

Conditions in the storage houses still warrant the twenty-four-cent price, and a hundred cases a day are being sold at that figure.

In the associated storage houses of the country, which include only the big houses, there were on January first, 8,527,700 cases of eggs. January 1, 1912—a year ago, there were 507,500 cases in storage. That gives a surplus of 350,000 cases over the figures of a year ago, in spite of the tremendous withdrawal in December.

The Butter Market.

As a corollary, it is interesting to see how the butter market stands. January 1, 1913, there were in storage 25,322,000 pounds of butter. A year before, January 1, 1912, there were in storage 18,456,000 pounds. That gives a tremendous surplus for this year. The withdrawal for December was 13,800,000 pounds.

It is these conditions that make the egg war a success. They make possible also a similar war on butter if the Housekeepers' League could undertake it. But the butter price could not be put so low, for the retailer is making not so large a profit in butter as in eggs.

The egg stations established by the league have kept up their business, and with the rise in price in the stores began to win new customers rapidly. Miss Mary Duffee, the old bicycle rider, who, in his advertising stores at No. 11½ Central street, Cambridge, is selling 400 crates a day, has the names of those in two thousand families who have bought Housekeepers' League eggs from him. He said:

"There is a store up Columbia street a few blocks that has a sign in the window, 'Egg station, twenty-four cents.' Then are selling eggs of a poor quality, and many of their complaints come home to me, people supposing theirs are League eggs. I have a notion to go over there and straighten the matter straight."

Egg Station In Voting Booth.

Many stores in Boston have put up "egg station" signs in an effort to defeat the League trade also, but only those stores with "Housekeepers' League Eggs, twenty-four cents," in their windows are entitled to such stations.

Disaster threatened the egg station of Miss Jean Morrison, in a building known on Paris street, East Boston, Tuesday. The election Commissioners who were busily furnishing the booth wished to prepare for the election, and asked Miss Morrison to move. Miss Morrison went to see the Mayor, and secured permission to continue the work of selling eggs through the week, up to Saturday night. Then the station will be closed Monday and Tuesday, and may be reopened the following week. Mrs. W. A. Morrison, who had helped Miss Morrison, said:

"We had almost 1,500 dozen eggs at this station, in the face of the competition of the grocery stores on Paris street, which also handles the League eggs. And we have not had a single complaint that a little investigation did not set right. The eggs are first-class. We use them in our own home—lots of them, and they suit us. One of our customers, for example, is not content with getting a dozen eggs, but must have twenty dozen. Then she will bring a dozen empty cartons, and there were eight people and three servants to be fed at his home alone. An egg is the best food in the world, that's all there is to it. I am very thankful for the running the station. We had eggs for Christmas, also for me, and it was the first real Christ mas dinner we had for years."

Sales Are Brisk.

John L. O'Neil of No. 171 Hampshire street, Cambridge, has kept up his early record of big sales. Seeley Brothers of Newtonville conducted another successful station. P. F. Hannon of No. 4222 Washington street, Roxbury, opened a popular station with three cases. Mrs. Sarah Lee of No. 92 Eutaw street, East Boston, took two to three cases every day, and is still selling. J. A. Bowman of 500 Main street, Charlestown, who started his egg station with fifteen cases and took five cases a day regularly after that, telephoned in for more.

If there's a man out near me here who has a gun in his window, Cheap Eggs, 24 Cents a Dozen," of course, he can't sell real fresh eggs at that price, and most people who see the sign know that he is a faker. It hasn't hurt my business in the least, and the demand for the League eggs is still strong."

The publicity given the egg war and the leaders in the League has drawn letters from all parts of New England. One man whose Mrs. J. L. Stearns suggesting the use of the postoffices as a method of sales by mail. His plan embraced the posting of bulletins in the postoffices, giving information as to markets, prices and the crops in all parts of the country. Thomas Balavin of Norwood wrote Mrs. Stearns in part as follows:

Norwood Wants Eggs.

Where I work here there are a thousand men and women employed. There are other big concerns in Norwood besides. The population is at least 10,000.

But we have to get from Boston most of our provisions, and we have to pay for eggs as they goodness. Cannot we here in Norwood start the twenty-four-cent League a disseminating? I and my colleagues here would do all in our power to help the work along."

Ferdinand Baker of East Falmouth wrote to Mrs. Stearns offering a thousand bushels of turnips at forty-five cents a bushel, delivered in Boston. This is at the rate of less than a cent a pound, while, according to Mr. Baker, turnips are retailing in Boston at three cents a pound.

These are but a few of the letters the egg war has evoked. The lesson of the war has been the power of the combination. If women would only realize it, it is in their power to reduce the cost of living by simply concerted action, by refusing to buy either for wholesale buying. As soon as they must deal with an individual grocer, determined class of customers, the rotting and subsidiary retailers found in all cities will either go out of business or mend their ways.

ONE GREAT UNION CHURCH COMING, SAYS DR. MANN

One great universal church was predicted by the Rev. Alexander Mann, D. D., pastor of Trinity church, at the missionary meeting at St. Paul's Cathedral. He declared there was a yearning among the Christian Churches for a reunion, and that if there is to be a unification, the great Catholic Church, the Episcopal Church would play its part. Dr. Mann said:

"In this day of division there is a longing for a reunion of the Christian Churches, and the Episcopal Church has a mission that cannot be done by any other church.

"If there is to be a uniting of the great Catholic Church, the Episcopal Church will play its part."

FEAR THAT GERMAN EXPLORERS PERISHED IN ARCTIC WASTES

LONDON, Jan. 9.—Captain Berg, who is destined to command the ninth German Arctic expedition, received a telegram today from Captain Ritscher which says that the Herzog Ernest is frozen in at Treubenburg Bay and that no news has been received from Lieutenant Schroeder-Stranzz and companions, who left the ship in September on a sledging expedition. The message says:

The ship's crew left the Herzog Ernest on September 5. The meteorographer, Dr. Rutiger, was left behind at the White Bay station with a frozen foot. He had provisions until January.

BAPTISTS FORM UNION CHURCH

The members of the seventy-three-year-old Bowdoin Square Tabernacle Baptist church and the Warren Avenue Baptist Church will unite this evening under the name of the Tabernacle Baptist Church of Boston at the Warren Avenue Church. Ultimately services will be held at the new union edifice on Boylston street.

Sample Free?

Try it for nasal catarrh, catarrhal deafness, hay fever, asthma, cold in the head, sneezing of the stomach or any nose complaint resulting from chronic nasal catarrh. Cleans the head, throat and lungs. The famous remedy for 30 years, the original and only genuine Catarrhal Jelly. Sample Bottle, postpaid, 25c; 6 for $1.00.

KONDON MFG. CO., Minneapolis, Minn.

KONDON'S CATARRHAL JELLY

MRS. LILY JOHNSON, DEFENDANT IN BIG ALIENATION SUIT

TIES UP CASH OF HUSBAND AND ALLEGED RIVAL

Seeking $25,000 for alleged alienation of her husband's affections, in a suit against Mrs. Lily A. Johnson, a prominent choirwoman of Somerville, Mrs. Grace W. Robbins was granted an injunction by Judge Marcus Morton, restraining Mrs. Johnson and Dr. Horace Manley Robbins from removing or allowing to be removed the contents of their safe deposit boxes. The court also ordered that the property of the respondents be attached for $10,000.

Mrs. Robbins charged that Mrs. Johnson and Mr. Robbins were about to leave the State.

Dr. and Mrs. Robbins were married at Warren, Me., on November 28, 1906, and lived together in Somerville until about a year ago. Mrs. Robbins charges that Mrs. Johnson knowingly alienated the affections of her husband and deprived her of his company.

Mrs. Johnson is the widow of Frank O. Johnson, a former well-known marketman in Boston, and first exalted ruler of the Somerville lodge of Elks, who died about a year ago. He was one of the best known Odd Fellows in the State. She was noble grand of Logal Rebekah Lodge 62, a member of the order of the Eastern Star, and prominent in Somerville club life.

A few months before Mr. Johnson's death his wife filed a libel for divorce in the Middlesex Superior Court, charging cruel and abusive treatment. Before the suit was reached for trial Mrs. Johnson learned of her husband's serious illness and a reconciliation took place. He died shortly afterward at his home on Medford street, Somerville.

It is charged by Mrs. Robbins that her husband, who has been a successful dentist for several years, with offices on Hanover street, became infatuated with Mrs. Johnson shortly after Mr. Johnson's death, and has been constantly in her company ever since. A short time ago Mrs. Johnson sold two houses and announced to friends that she was about to leave the State.

At the same time it was learned that Dr. Robbins was in Reno, Nev., supposedly for the purpose of securing a divorce. Mrs. Robbins is an attractive woman, about thirty years old. Her husband is about two years older. The couple separated last Spring, and since then Mrs. Robbins has been living with relatives.

"FARE DE LUXE" ON HOLBROOK CARS REDUCED

The Norfolk & Bristol Street Railway Company has reduced its "fare de luxe," following the story in last Sunday's AMERICAN, of patrons paying as high as forty cents for a half-mile ride on the Holbrook cars. The cut benefits people of Holbrook, Randolph and North Stoughton. The fare on the company's late cars, which meets the last train from Boston at Holbrook depot, was ten cents to Mann's Corner, a two and one-half mile ride.

But those wishing to ride on as far as North Stoughton turnout, a half-mile further, were obliged to pay the astonishing extra fare of forty cents. That was at the rate of forty cents a half-mile or twenty cents a mile. This was admitted by patrons to be the most "de luxe" trolleying on record.

Petitions complained to the AMERICAN, Lieutenant Caleb West of the Coast Artillery Corps brought the case before the Railroad Commission.

But, before that body acted, the AMERICAN story was printed and the trolley company "came down," like Davy Crockett's famous 'coon.

Now the fare is ten cents from Holbrook depot to Mann's corner, as before, but the additional fare to North Stoughton turnout, which was forty cents, has been slashed to fifteen cents. This makes the total run from the depot to turnout twenty-five cents, where it used to be fifty cents.

R. R. GOUGING COMPLAINT BY A COMMUTER

Attorney General Swift, who has personally filed three bills at the State House to stop what he calls "railroad gouging" in Massachusetts, today received a letter from Fred L. Turner of No. 70 Kilby street, in which the latter accuses the Boston & Maine Railroad of "taking undue advantage of its patrons."

Mr. Turner, whose home is in Danvers and who says he has been a commuter on the Boston & Maine for twenty-one years, gives facts which he says will back up the Attorney General's charge of "gouging" on the part of railroads in the State.

Mr. Turner declares in his letter that he lost his season ticket, but did not believe he should be compelled to pay a double fare. Under the Boston & Maine's rule, no money is refunded for lost season tickets.

Mr. Turner says he wrote to General Passenger Agent Burt, of the Boston & Maine and that letter gone to Mr. Burt's office. He says he was told by the chief clerk in Mr. Burt's office that there was no refund. The chief clerk, Turner could not refund the money for his lost season ticket. Mr. Turner says he was informed that the railroad could refund the money, but that it would cost them something to find the facts in the case.

"I told the chief clerk that in my business life, operating on the twenty-two years' standing would be accorded every courtesy in a matter of this kind," writes Mr. Turner to the Attorney General. "I asked him if they didn't think it was due me that they investigate. He refused brusquely. I told him to remember that I understand that you refuse to consider the lack of politics in America, but left the matter more unsatisfactory than ever."

Mr. Turner says the Boston & Maine maintains a system to keep track of season tickets and argues that this system should permit the railroad to refund money for lost tickets.

Mr. Burt denies that such a checking system is in existence.

"As to the Boston & Maine discontinuance of the practice of selling tickets to students unless the child attends a public school," Mr. Turner writes, "there is no such case. I am sending my two daughters to school in Lynn. Prior to January 1 their transportation was $3.10 for a month's season ticket. Now I have to pay $10.50. I cannot see the justice in this."

Mr. Mellen advertises in the papers that the motto of the New Haven is 'Cooperation with the vital interests of New England.' I find it hard to harmonize this with what I have stated to you."

In a letter to General Passenger Agent Burt, Mr. Turner says his counsel had advised him that it is not necessary for him to pay double fare.

"Mr. Inveterate Smoker"

It is unnecessary to inform you that the excessive use of TOBACCO leaves an unpleasant taste in the MOUTH, particularly noticeable to the non-smoker.

Eminent authorities tell us that the use of tobacco results in the transference of microbes to the interior of the

If you MUST smoke TAKE PRECAUTIONS.

The daily use of 'ODOL' as a MOUTH WASH is the SAFEGUARD which will render you practically immune from disease germs.

Pleasant to the taste and DELIGHTFULLY REFRESHING.

"ODOL" will also harden the gums and keep the teeth in a healthy condition.

There is nothing "Just as Good" as "ODOL."

Price 50 Cents.

At all Druggists and Department Stores.

GEO. BORGFELDT & CO.
NEW YORK CHICAGO SAN FRANCISCO

DEATHBED WILL OF STOUGHTON WOMAN ACCEPTED IN COURT

A deathbed will has just been allowed in the Norfolk Probate Court. It was the testament of Mrs. Charlotte M. Harvey of Stoughton, who died on February 8, 1912.

Pleading was was scrawled on the bar will was drawn in a hurry on a sheet of writing paper. It is made out as follows:

Stoughton, Mass., Feb. 7, 1912. S. "Stoughton Cooperative Bank. Request H. Gilbert, mortgagee. Charlotte M. Harvey do wish in case of my death tonight to leave this entire estate and property to my husband, Thomas G. Harvey and everything that is upon the place that belongs to me.

Charlotte M. Harvey.

Witnesses, Mlanie E. Smith, Mary E. Maxfield, General overton.

Besides a husband, Mrs. Harvey left eight children, four sons and four daughters.

Red Cross ✚ Cough Drops.
Mother's remedy for children's colds. 25 cts box.

DAME, STODDARD CO
AFTER STOCK TAKING
Price Reductions
On Selected Items
Scissors 50c Pair
Reduced from 85 Cents
Reductions on Manicure Sets, Carving Sets, Library Sets, Combination Knives, Scissors Sets, Travelling Cases, Shaving Mirrors, Flasks, etc., etc.
374 WASHINGTON STREET
OPP. BROMFIELD

JOYCE BROS. & CO. JOYCE BROS. & CO.

Our January Reduction Sale

starts today. For quick clearance, we have CUT PRICES TWENTY TO FORTY PER CENT. Every garment must be sold at some price. This is your opportunity to save money. Examine our offerings and YOUR GOOD JUDGMENT WILL SAY, "BUY NOW." EVERYTHING GOES AT PROFIT STRIPPED PRICES.

"A Charge Account"—We Open Accounts With All Trustworthy People

Simply select such clothing as you need and arrange for weekly or monthly payments to suit your convenience. That's all.

Ladies' and Girls' Dept.

$12 Ladies' Suits, now	7.50
$16 Ladies' Suits, now	9.98
$20 Ladies' Suits, now	14.50
$25 Ladies' Suits, now	18.50
$35 Ladies' Suits, now	24.98
$10 Misses' Suits, now	6.98
$15 Misses' Suits, now	9.90
$20 Misses' Suits, now	14.50
$7 Ladies' Coats, now	3.98
$10 Ladies' Coats, now	7.50
$15 Ladies' Coats, now	9.98
$20 Ladies' Coats, now	14.98
$15 Caracul Coats, now	9.90
$18 Kersey Coats, now	14.50
$24 Kersey Coats, now	18.50
$25 Plush Coats, now	18.50
$9 Serge Dresses, now	6.50
$14 Serge Dresses, now	9.00
$12 Messaline Dresses, now	9.98
$15 Messaline Dresses, now	12.50
$20 Messaline Dresses, now	14.98
$3 Girls' Coats, now	1.98
$4 Girls' Coats, now	2.50
$8 Girls' Coats, now	5.98
$12 Girls' Coats, now	8.50

Men's and Boys' Dept

$12 Cassimere Suits	8.98
$15 Mixture Suits, now	12.50
$18 Black Cheviot Suits	14.50
$20 Blck Worsted Suits	15.98
$25 Blck Worsted Suits	19.98
$27 Fcy Worsted Suits	22.50
$10 Youths' Suits, now	7.50
$12 Youths' Suits, now	9.90
$16 Youths' Suits, now	12.50
$20 Youths' Suits, now	14.98
$12 Men's O'coats, now	9.98
$18 Men's O'coats, now	14.98
$22 Men's O'coats, now	18.50
$27 Men's O'coats, now	22.50
$30 Men's O'coats, now	24.98
$3 Boys' Suits, now	1.98
$4.50 Boys' Suits, now	2.98
$6 Boys' Suits, now	4.50
$7 Boys' Suits, now	4.98
$9 Boys' Suits, now	7.50
$4 Boys' O'coats, now	2.98
$5 Boys' O'coats, now	3.98
$7 Boys' O'coats, now	5.50
$10 Boys' O'coats, now	6.98
$12 Boys' O'coats, now	9.50

We Are Complete Outfitters for Man, Woman and Child

Joyce Bros. & Co.

HAVE YOUR PURCHASES CHARGED

782-784 WASHINGTON ST., Opposite Hollis St. BOSTON

JOYCE BROS. & CO. JOYCE BROS. & CO.

E. E. GRAY CO. BOSTON PUBLIC MARKET

BLACKSTONE · HANOVER · UNION · B · HAYMARKET · 60

25 OTHER STORES IN BOSTON & SUBURBS

½ SAVED ON Groceries & Provisions

SPECIALS FOR FRIDAY & SATURDAY

We Give Special Attention to Telephone Orders
ORDER DEPARTMENT, TEL. RICH. 2900
FREE DELIVERY OF GOODS AMOUNTING TO $2.00 WITHIN 15 MILES
PRICE LIST ON APPLICATION

Flour FANCY PATENT GOLDEN GATE BRAND 75c and 6.50 Values Bag 71c Bbl. 5.59

ROLLED OATS	Fancy 10lb. Value 25c	SARDINES	Norwegian Value 10c Can 8c
PEANUT BUTTER	Fancy Hand Picked Value 15c Per Lb. 11c	Prunes Santa Clara	Extra Large Value 12c Lb. 8c
TOMATOES	Fancy 10c Value Can 9c	Evaporated Milk Peerless	Value 7c Tall Can 5c
CORN	Fancy Maine 15c Value Can 10c	SOAP Ivos' Family	Value 5c Bar 3c
SALMON	Good Alaska 15c Value Can 9c	CATSUP Blue Label	25c Value Bot. 18c

Butter Fancy Creamery 45c Value Lb. 35c

Eggs Fancy Large Brown Jbs Value Doz. 26c

MAIN STORE SPECIALS
MEAT DEPARTMENT

CORNED BEEF	Stickers! 15c Value Lb. 12c	FOWL	Fancy Fresh Killed, 25c Value Lb. 18c
Fresh Pork Shoulders	15c Value Lb. 13c	CHUCK ROAST	15c Value Lb. 14c
FRESH SHOULDERS	15c Value Lb. 11c	FAT PORK	15c Value Lb. 13c

CRACKER SPECIAL

BABY LUNCH	10c Value Lb. 8c	NABISCO	10c Value Pkg. 7½c
FANCY MIXED	15c Value 3 Lbs. 25c	CHEESE TID BITS	10c Value Cup 5c

BAKERY SPECIAL

CURRANT BREAD	15c Value Loaf 9c	MOLASSES CAKES	10c Value Doz. 10c
SILVER CAKE	20c Value Each 15c	SQUASH PIES	15c Value Each 12c

WINES AND LIQUORS

$4.00 Order Delivered Free by Freight or Express Anywhere in New England, Excepting Beer, Ale and Alcohol.
ONE-THIRD QUALITY SAVING. PURITY AND QUALITY GUARANTEED
Sold at 116 Canal St., 1305 Tremont St., 154 Hanover St. Send all Mail Orders to 154 Hanover St.

California Wines

PORT, SHERRY, ANGELICA, MUSCATEL, regular full bottle 17c
35c value

Duffy Malt	Bottle 77c	Gray's Handicap	10c Val. Full qt. Bottle 49c
Bonnie Rye Whiskey	$1.00 Value Bottle 79c	California Wine	7 vintages. Fine old Port, Sherry, Angelica or Muscatel. Value $1.50. Full Quart 50c
Hunter Rye	$1.00 Value, original Bottling. Bottle 80c	"Eleganta" Wine	Imported in Wicker Bottle. Value $1.00. Full Quart 69c
Scotch Whiskey	Gray's Special Mix. 6 years old. $1.00 Value. Bottle 83c	Port and Sherry	$1.00 Val. Bottle 69c
Black & White Scotch	$1.25 Value. Bottle 1.03	Duff Gordon Sherry	Bottle 69c
Irish Whiskey	Imp. 6 years old. $1.00 Value. Bottle 83c	Claret	Best California. Bottle 19c
Irish Old Bushmill's	$1.75 Value. Bottle 1.20	Champagne	Great Western. Large Bottle $1.00. Half Bottle 57c
Gin, Old Tom or Holland	$1.00 Value. Bottle 67c	Champagne	Monopole Extra Dry. Value $2.85. Half Bottle 1.45
Booth's Old Tom Gin	$1.25 Value. Bottle 87c	Brandy, Hennessey	Imported in Bottle 1.35
Cocktails	Hennessey, Club, Meridian or Manhattan. $1.25 Val. Bottle 95c	Brandy	Vieux Chateau. Marathon Brand. $1.00 Val. Bottle 89c
Cocktails, Monarch	Martini or Manhattan. Value $1.00 Bottle 79c	Brandy	Simon Cognac, Canadian Brand. $1.00 Value. Large Bottle 99c
		Rum	Old New England Lemon Brand. 1 gal. Jug $2.49. Full Quart 95c
		Rum	Fine Old Navy Rum. Bottled in bond. $1.25 Val. Bottle 95c

VERMOUTH M. & R. Bottle 51c

Stout 1-2 Bbl. 18c Bot. 26c

TopGrip
—PATENT APPLIED FOR—

The Newest "Sterling" Collar

Latest Invention in Collar Making
Sets Snugly : : Fits Perfectly

Only one front button-hole to button. The patented TopGrip holds both ends secure. Easiest to put on; easiest to take off. TopGrip Collars are always correct in appearance.

FELLGATE 2¼ Inches

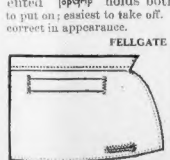

Ample Scarf Space. Ask For It by Name. Insist on Getting a TopGrip Collar

Obtainable at

JORDAN MARSH CO.
THE CRAVAT SHOP, 4 Bromfield St.
A. S. BARTLETT, 32 Hanover St.
KENNEDY'S
SAMUELS, 69 Hanover St.
KENNEY & SAVAGE, 2337 Washington St.

Sterling Collars ½ SIZES
2 for 25c
FELLOWS & CO. Producers THE OLDEST COLLAR HOUSE IN TROY

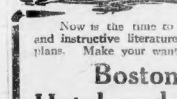

GOING SOUTH?

Now is the time to secure useful advance information and instructive literature that will help in arranging your plans. Make your wants known to the

Boston American Hotel and Travel Bureau

Where detailed information and literature concerning hotels, railroads and steamship lines is at your disposal, and we will make it possible to secure accommodations and transportation reservations without delay and

FREE FOR THE ASKING

Write, telephone or telegraph your requirements to this Bureau.

80 SUMMER ST. - - BOSTON

HEARST INVOKED IN COMMONS BY TORY MEMBER

LONDON, Jan. 9.—The name of William Randolph Hearst was mentioned during the seemingly interminable debates that are now going on in the House of Commons on the Irish home rule question.

Earl Winterton, the Unionist member for Horsham, was moving an amendment seeking to restrict any Irish Parliament from sending representatives to any foreign nation and said:

The Irish Parliament might pass a resolution to send an envoy to Washington without the concurrence of the imperial executive.

If such a case did arise the good feeling which has been increasing between this country and the United States might be affected in view of the power of the Irish vote and the homogenities of the Irish as a unit in American politics. It is also recognized that this power is increasing yearly.

The Irish-American party is responsible for the policy of the Nationalists in the Commons and it is a well-known fact that the Irish-American party is largely responsible for the financial stability of the Irish parliamentary party.

It is also well known that those who "pay the piper call the tune," and I should like to hear the views on this subject of Patrick Ford, the two Sullivans and of William Randolph Hearst, whose names are household words in Irish-American circles.

Lord Winterton then passed to other subjects.

Maid Sues Back Bay Widow for Burns from Disinfectant

Miss Elizabeth E. Hood, a maid and seamstress, entered a $5,000 damage suit in the Suffolk Superior Civil Court today against Mrs. Anna L. P. Williams, a Back Bay widow, for injuries which, the said allegea, were caused to her face and eyes by acid that Mrs. Williams carelessly left in the bathroom as a disinfectant.

In her bill of complaint the maid says that on June 17, last, Mrs. Williams "carelessly, negligently and unskillfully used carbolic acid or some other poisonous irritant by sprinkling it about the bathroom for disinfecting purposes. Miss Hood further declares that, when she turned on faucet water in the bathroom bowl, and on the bowl and slab was thrown up in her face and eyes, burning them seriously.

The suit as entered by Miss Hood's counsel, George W. Reed. Albert L. Lincoln is attorney for Mrs. Williams.

2 FIREMEN HURT BY FALLING GLASS AT EARLY BLAZE

Two firemen were injured at a fire which early today caused $1,000 damage to the firemen's brick building at Nos. 1, 3 and 5 India square—and for which Box No. 710 was rounded for the 2:01 time.

The injured are Captain Wenam Riley of Engine 4 and Dennis Conlon of Ladder 1. Conlon was cut on the head by glass as he was breaking his way into the third floor from a ladder. Captain Riley was cut on the wrist by falling glass.

FLOOD RECEDES AT PITTSBURGH; NO LIVES LOST

PITTSBURGH, Jan. 9.—The crisis in the flood was reached today and the Ohio River began receding slowly. All danger from further damage has passed, Forecaster Punnewill declared this stage at Wheeling would be forty-eight feet.

The damage caused by the flood will amount to hundreds of thousands of dollars. Part no doubt were lost in unreported remarkable. Million light bricks and the entire North Side and south of the Lawrenceville and the South and West sides were flooded, and hundreds of people were fled to upper floors were removed to boats.

FIREMEN NOT TO STRIKE BECAUSE DEMANDS FAILED

No strike is feared by officials of the three railroads entering Boston because of the rejection at New York of the firemen's demand that the wage question be arbitrated under the Erdman law.

The firemen, it is said here, are in such a position that they will be compelled to waive all their demands before a board of arbitration.

Less than 2,500 out of the 24,000 men affected are employed by the railroads entering this city.

RUSH DUCHESS OF CONNAUGHT TO MONTREAL HOSPITAL

MONTREAL, Jan. 9.—No attempt was made today at the Royal Victoria Hospital to conceal the fact that the Duchess of Connaught, who was brought here from Ottawa last night, was in a serious condition as the result of an attack of peritonitis. Physicians, however, said the trip to this city had not greatly fatigued her, and she passed a comfortable night.

LONDON TO WITNESS KING NICHOLAS PLAY

LONDON, Jan. 9.—London is promised a play written by King Nicholas of Montenegro. It is entitled "The Empress of the Balkans." King Nicholas wrote the play while he was Prince Nikita. The piece is written in verse.

MACKINLAY'S V. O. B.
SCOTCH WHISKY. None better obtainable. 12 years in wood. Sold by all first-class dealers.
Bottled in Bond in Scotland.

BRAVED THE DANGERS OF A STORM SWEPT SEA

Lighthouse Keeper Sails Six Miles Amid Floating Ice to Secure a Bottle of Father John's Medicine

David W. Collison, assistant keeper of a Maryland lighthouse, tells the risks and dangers he experienced in order to secure a supply of Father John's Medicine, as follows:

"I am as "Seven Foot Knoll" lighthouse, Patuxck river, Md. I was on the verge of grip. I had previously used Father John's Medicine with good success and needed a supply to give me strength to ward off the attack.

Owing to the inclement weather, I could not leave the station to go to Baltimore to renew my supply of Father John's Medicine, so I started amid the risks and dangers of drifting ice, and sailed six miles to Sparrows Point, the nearest place where I could secure another bottle of Father John's Medicine. I have every confidence in the medicine and so was willing to undertake the great risk involved."

(Signed) David W. Collison.

"Cures colds and all throat and lung troubles, not a patent medicine, and free from poisonous drugs or alcohol, 50 years in use.

Look For Legal Stamps

"Your Money Back If You Want It"

WOLF'S

"MY CLOTHIER"

Hanover and Portland Streets

Bargain Sales Just For Friday

No better time to prove the unmatchable nature of the values we offer in our Friday Bargains than right now—when in addition to our fixed policy of putting prices down to the lowest limit, you get the advantage of our January Mark Downs.

Children's 25c Underwear

15c

Gray jersey ribbed shirts, pants and drawers. Pants in sizes 20 to 34—shirts in sizes 20 to 34—drawers 24 to 34.

Women's $1.00 Soiled Waists

49c

Broken sizes of soiled white lawn and batiste waists; low necks; short sleeves; some embroidered, others have fancy yokes.

Men's $1.15 Cape Gloves

79c

On every other day these gloves have a steady sale at $1.15. On Friday only you get them for 79c. Newest shadings of light and dark tans.

Boys' $3.00 School Overcoats

1.79

Broken sizes in heavyweight dark mixtures, for ages 6 to 16 years. If the size you want is here, you are sure of a big bargain.

Filene's

An Event for Which a Good Many Men Have Been Waiting

Our Entire Stock of

Men's Imported and American Overcoats and Ulsters

At Quick-Disposal Prices

Coats in which there had been unusual value at the original prices, but actual FINDS at these new prices:

Entire Stock of English Coats Imported By Us	
$30 London-made Overcoats and Ulsters	$19.50
$35 and $38 London-made Overcoats and Ulsters	22.50
$40 London-made Overcoats and Ulsters	25.00
$45 and $50 London-made Overcoats and Ulsters	29.75
$60 to $75 London-made Overcoats and Ulsters	39.75

Entire Stock of American Coats Made Especially For Us	
$16 Ulsters and Overcoats	$11.50
$20 and $22.50 Ulsters and Overcoats	16.00
$25 and $28 Ulsters and Overcoats	19.75
$30 and $32 Ulsters and Overcoats	23.50
$35, $40 and $45 Ulsters and Overcoats	29.50
$50 to $60 Ulsters and Overcoats	39.75
$75 Ulsters and Overcoats	19.75

The English garments include Glenquoich coats, double-breasted ulsters and single-breasted and double-breasted fancy overcoats, three-quarter length.

The American made garments are double-breasted and single-breasted ulsters, three-quarter length fancy coats and black and oxford dress coats, silk lined with velvet collars. Materials both of foreign and American make.

Both the American and foreign coats are belted back, semi-fitting, or plain box backs.

Men of 34 to 52 chest can be fitted.

This sale includes every foreign and domestic overcoat in our stock, giving you a selection of the styles, materials, and patterns that have made many friends in Boston.

Men's Suits		Young Men's Suits	
$16 Suits	11.50	$15 and $16.50 Suits	11.00
$20 and $22.50 Suits	16.00	$18.50 Suits	13.50
$25 and $28 Suits	19.75	$22.50 Suits	16.00
$30 and $32 Suits	23.50	$25 and $28 Suits	18.50
$35 to $45 Suits	29.50		

(Second floor—reached by escalator—same floor with the Filene no-tip Barber Shop.)

Filene's

Outfitters to Men and Little Brother

Keeping Up Our Fame for

FRIDAY SPECIALS

—FOR FRIDAY AND FRIDAY ONLY

That is, up to six o'clock Thursday, the Suits for Women and Misses, for example, will sell at $10.00 and $12.75. Friday the price will be $7.50—and Saturday morning, if there are any left, the prices will be again $10.00 and $12.75, and well worth it, which is another way of saying that $7.50 is an exceedingly low price for these fine Suits. Just for Friday.

Years ago Gilchrist's started the institution of Friday Specials, to make a busy day out of a dull one. The innovation was so successful that it was copied largely; for the imitators, in most cases, copied the name only, were NOT successful, and fell by the wayside.

Gilchrist's Friday Spedal Sales have been singularly successful because they are REAL SPECIALS, worth coming for. These for tomorrow

Cotton Underwear

$1 White Skirts—Deep flounce of fine embroidery, pretty patterns, under flounce and dust ruf. At 50c

$1 Night Gowns—High and low necks, trimmed with embroidery and ribbon bearing. At 59c

$2 Combinations—Assortment of dainty styles trimmed with Swiss medallions, combined with lace insertion and edges. At $1.19

Dressing Sacques

79c Flannelette Dressing Sacques—Ripple collar, button-hole stitch around collar and cuffs, good assortment of colors. At 45c

Aprons

29c to 35c Fancy Tea Aprons—New patterns, lace or hamburg trimming, dainty embroidered styles. At 21c

25c Gingham Skirt Aprons—Full size, pocket and tie strings. At 19c

Girls' Wear

Girls' 98c Wash Dresses—Percales and gingham, high and low necks, light and dark patterns, size 6 to 14 years. At 37c

Girls' $2.98 Winter Coats—Heavy kersey in double-breasted styles, navy, high neck, pockets, size 6 to 14 years. At $1.87

Ribbons

Children's 15c Hairbows—With streaks in, pink, white and blue. At 10c

19c Taffeta Ribbons—5 in. heavy quality pink, white, blue. At 11c

12½c to 19c Ribbon Remnants—Dresden and taffeta, 3 to 5 inches wide. At 5c

Embroideries

21c Nainsook Corset Covers—17-inch hamburg, showy patterns. At 15c

29c and 50c Nainsook Dress and Skirt Flouncings—Eyelet and lace designs. At 29c

75c Swiss Flouncings—45 inch, eyelet patterns. At 49c

15c and 19c Bands and Beading—At 10c

Smallwares

19c Spool Silk—Large spool, about 400 yards. At 10c

15c and 19c Dress Shields—Sizes 3 and 4, silk covered, washable. At 10c

15c Velvet Grip Sock or Garter hose supporter, 3 for 25c 9c

15c Con Tour Hair Nets—All colors. At 10c

19c Thimbles—Genuine sterling silver, all sizes. At 9c

Brass Goods

50c to $1 Brass Goods—Our entire stock of pierced brass to be closed out. At 25c

Stationery

$1 Fountain Pens—Warranted, variety or self-filling styles. At 39c

25c Playing Cards—Cloth finish. At 15c

10c Auction Bridge Score Pads—At 7c, or 4 for 20c

Women's Apparel

$25.00 Winter Coats—All wool pebble cheviot, lined throughout, velvet collar, buttons high to neck with 2 handsome silk frogs; all sizes. At $12.50

$15.00 Suits—Tailored models of fine all-wool rough cheviots, serges and worsteds, tucked back and slightly cutaway fronts, black and navy; all sizes. At $7.50

$4.00 Dress Skirts—Of fine corduroy, girdle top, inverted side pearl buttons, trimmed, black, brown and navy; all sizes up to 30 belt. At $2.49

$12.75 Winter Coats—All-wool bouele, in black, blue and brown, button trimmed with tab of sleeve, patch pockets and high storm collar, silk lined throughout; all sizes. At $5.00

Neckwear

$4.98 Marabout Capettes—Fine heavy quality down, finished with chenille tassel, black and natural. At $2.98

25c and 38c Swiss Embroidered Jabots—Double and single styles. At 12½c

25c and 50c Stock Collars—Plain and fancy styles, with jabots attached, trimmed with dainty lace and ribbon. At 19c

25c Ruffings—Plain and fancy net, wanted widths, in black and white. At 9c

Women's Shoes

Just for One Day $3 and $3.50 Grades $1.67—Choice of three regular leathers, patent, vici kid and black calfskin, in button and blucher styles. All new Fall and Winter models, in a good assortment of wanted sizes, narrow, medium $1.67 and wide fitting. At

Umbrellas

Men's and Women's $1 Umbrellas—Fine tape edge American taffeta cover, paragon frames, variety of trimmed natural wood and crook handles. At 75c

Children's 75c Umbrellas—Assorted styles, plain or fancy handles, fine mercerized cover. All fully guaranteed. At 49c

$1.75 Folding Umbrellas—For men or women, cover and rain, tape edge American taffeta, $1.19 with 24-in. gloria cover. At

$2.50 Silk Umbrellas—For misses and children, navy, red and green, neat mission effects, and $1.49 natural wood handles. At

Petticoats

$1 Black Sateen Petticoats—Deep knife plaited and underruffle. At 49c

$1.50 Black Jersey Top Petticoats—Deep flounce of mercerized taffeta, under ruffle, fastens down back with ball and eyelet. At 79c

Gloves

Women's 50c Dupley Chamois Suede Gloves—In black, gray, tan and natural. At 25c

Women's $1.25 Pique Kid Gloves—Paris point embroidery, tan, white, black and gray. At 79c

Women's $1.15 White English Doeskin Gloves—Spear and Paris point backs, guaranteed to wash. At 79c

Men's 75c and $1.00 Cape Gloves—Outseam, tan shades. At 50c

Cottons

12½c Bleached Cottons—36 inches wide, "Golden Webbing." At 8½c bundle

18c Unbleached Cottons—36 inches wide. At 7½c

Trimmings and Braids

25c Silk Drop Fringe—In black and colors. At 12½c

15c to 20c Tinsel Guimpes—In black and white. At 10c

35c to 75c Black Spangled Bands—2 to 4 inches wide. At 25c

50c to 75c Tinsel Bands—Variety of rich ribbon for millinery use, 3½ to 4½ inches wide. At 25c

$1.50 to $2 Silk Embroidered Net Bands—Persian coloring, widths about 4 inches. At 69c

25c to 39c Wide Black Silk Braids—Fancy patterns, 2 and 4 inches wide. At 10c

5c to 10c Trimming Braids—Half inch, linen effects, 2 yards for 5c

50c Fancy Tinsel Belting—17 inches wide. At 15c

50c to $1 Black and Colored Braids—Wanted widths, for crochet and trimming. At 38c

Stamped Goods

50c Serpentine Crepe Shirt Waists—In stylish designs. At 35c

3c Embroidery Cottons—White and colors, of a well known brand. At 1½c

35c Linen Towels—Guest, size, hemstitched, stamped for eyelet and punch work. At 25c

$1.75 Irish Linen Center Pieces—45 inches, for eyelet and $1.25 eyelet work. At

Art Dept. Pillows

50c Silk Floss Pillows—Stamped in 2 designs. At 39c

35c Tapestry Pillow Slips—22 inches, new styles, tassels and good value combinations. At 20c

Art Linens

36c Renaissance Doilies—15 inch, in many new patterns. At 21c

89c Renaissance Scarfs—18x54 inches, in new centers. At 69c

Kitchenware

30c Dish Pans—Strong, well made pans, 10 qt. size, with side handles. At 15c

25c Vegetable Presses—Cast iron, nickel and handle, many uses. At 15c

10c Egg Beaters—Well known make, patented Dover pattern, quick revolving, smooth working. At 5c

35c Dry Mops—Good, strong mops, smooth, full length handles. At 19c

39c Pantry Boxes—Strong, heavy tin, with covers, hinged cover, 10 x 10 x 10 inches deep. At 25c

10c, 15c and 20c Gas Mantles—Good, strong mantles, with reasonable burning qualities. At 5c

35c Doz. Table Tumblers—Quadruple plate, in plain and fancy patterns. At 2c

NOTICE—At the opening of the new store, Oct. 21, several floors were devoted to the sale of furniture. Now, lack of space for other fast growing department stores makes it desirable to discontinue the sale of furniture for the time being. We have, therefore, sold the entire stock of FURNITURE to the C. E. Osgood Co. Any furniture sold by Gilchrist Co., for future delivery, will, of course, be delivered as agreed, and adjustments will be attended to in the usual prompt manner by GILCHRIST CO.

LEGAL STAMPS WITH EVERY 10c PURCHASE

GILCHRIST Co

Store of New Merchandise

Washington Street Winter Street Hamilton Place

GEORGE F. BAKER TELLS MONEY TRUST PROBERS BIG FINANCE SECRETS

WASHINGTON, Jan. 9.—A resolution declaring George G. Henry, a New York stock broker, in contempt for refusing to answer questions of the "Money Trust" committee, was unanimously adopted by the House this afternoon. A citation was issued at once, bringing Henry's case before United States District Attorney Wilson in Washington.

WASHINGTON, Jan. 9.—George F. Baker of New York, characterized by Samuel Untermyer as the "Boss of Wall Street," and generally recognized as second only to J. P. Morgan in American finance, was the star witness before the Pujo "money trust" investigating committee today. He described the operations of the First National Bank and the Chase National Bank, both of which he controls. Mr. Baker is seventy-two years old.

Questioned by Attorney Untermyer as to his occupation, Mr. Baker said:

"I am supposed to be a banker, am chairman of the board of directors of the First National Bank of New York, chairman of the executive committee and once was its president."

Became Bank President in 1874.

He was elected to the presidency of the bank in 1874, he stated.

"What was the capital of the bank when you became president?" asked Untermyer.

"It was $500,000."

"And what was the amount of the surplus and undivided profits in 1874?"

"It amounted to $624,128."

"That was during the panic times, was it not?"

"Yes."

"And your bank increased its surplus and capital during the times of panic?"

"I should not think that would be the cause."

Untermyer then read from a report showing that the First National Bank had a capital of $350,000 and a surplus of $250,000 in 1873. Baker admitted those figures to be correct. Untermyer then resumed the quiz:

Q.—When was the capital of your bank increased? A.—In 1901 it was increased from $500,000 to $10,000,000.

Q.—Was this brought about by the dividends of the bank? A.—Yes. The profits of that year were $3,415,000.

Q.—Will you give the percentage of dividends since the capital of the bank was increased? A.—In 1902 it was 20 per cent., in 1903 and in 1904 it was 20 per cent.; in 1905 it was 21½ per cent. In 1906 it was 25 per cent., in 1907 it was 32 per cent., in 1908 it was 132 per cent., in 1909 it was 28 per cent., in 1910 it was 28 per cent. In 1911 it was 38 per cent., and in our showing so far for 1912 is 33 per cent.

Q.—In 1909, when you declared an extra 100 per cent. dividend, the Equity Company of New York was formed? A.—That is correct.

Untermyer then called for the production of the articles of incorporation for the First Security Company, the charter aforesaid to the First National Bank relative to the incorporation and all other papers relating to the transaction.

Baker explained that in the organization of the First Security Company only the large stockholders of the First National Bank were called in to establish control. Prior to this organization he began purchasing stock in the Chase National Bank.

Bought Chase Bank Himself.

Baker said he began buying about ten years ago and obtained control about five years ago. He did not remember how he had purchased the stock, save that it was in large blocks.

Q.—Does the First National Bank, directly or indirectly, hold Chase stock or other bank? A.—Yes. I bought the Chase Bank stock myself. It was for the benefit of the stockholders of the bank.

Untermyer then demanded that Baker produce a list showing the bank holdings of First Security Company.

"That is our personal business," protested Baker, "and we would prefer not to have this list made public. The only stock in which interest this committee in its inquiry is that of the Chase National Bank, and while I do not object to showing you this list personally, I must protest against making public our private affairs."

Untermyer examined the list, and then stated that there were a number of bank holdings which he desired to make public. Baker offered no further objection, and the list was read in part. It showed the First Security Company to hold 4,500 shares of stock of the Minneapolis First National Bank; 200 shares of the stock of Minneapolis Trust Company; 200 shares of the Astor Trust Company; 2,500 shares of the Bankers' Trust Company; 450 shares of the Brooklyn Trust Company; 28,023 shares (representing control) of the Chase National Bank; 5,400 shares of the National Bank of Commerce; 928 shares of the Liberty National Bank and 1,000 shares of the New York Trust Company.

Heeded Government Suggestions.

The stock of the Chase National Bank, Baker said, was purchased at less than one-half of its present quotation. During the time the stock was being acquired the capital of the bank was increased five times to a total of $5,000,000.

"The First Security Company was organized," continued Baker, "because of the complaint of the Treasury Department against banks carrying railroad stock. We felt that the security company would meet this objection. We have been in business for fifty years, and we have never yet received a complaint from the department which has not been complied with."

Evasion of the Laws?

Q.—Do you not know that the Attorney-General has protested against the organization of the First Security Company? A.—I only read it in the papers.

Q.—Have you not employed counsel to take up this matter?

Baker replied he was not able to say.

Q.—Your purpose in organizing the First Security Company was to do things which the bank could not lawfully do? A.—I would say, rather, that it was what the bank was not authorized to do. The First National Bank was organized to deal in bonds, which it has done since the Civil War.

Q.—When did you receive the complaint against stock buying? A.—About ten years ago.

Q.—How long afterward did you continue to buy stock? A.—For several years. We were finally told that we must not do it, and then the First Security Company was organized.

Q.—Is not the First Security Company a mere evasion of the banking act? A.—I would not regard it so.

Q.—It is under the same management, is it not? A.—Yes.

Q.—It cannot buy or sell without the aid of the bank? A.—That is correct.

Q.—And the bank lends the Security Company money? A.—That is true.

Why Assets Are Not Stated.

Q.—Can you tell us, Mr. Baker, why national banks should not state their assets? A.—Business would come to a standstill if this were done. There are some bonds, perhaps, that banks would not want exposed.

Q.—It seems to me that would be a good reason for knowing.

"If the depositor is not satisfied with the way the bank is run he should draw out his deposit and go somewhere else," retorted Baker. "The people do not want facts in some business. Credit is the fundamental part of banking, and confidence must go with it."

Untermyer persistently question Baker as to the "voting trust," by which he meant the Bankers' Trust Company of New York.

Q.—Isn't it unusual for a financial institution to be under a voting trust? A.—I do not so consider it.

Q.—What interest have you in the Bankers' Trust Company? A.—A small interest, about 1,000 shares.

Q.—And they are worth between $700 and $800 a share? Do you call that small?

Baker laughed and made no reply.

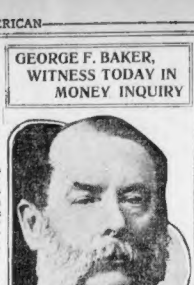

GEORGE F. BAKER, WITNESS TODAY IN MONEY INQUIRY

MISS HARRIS NOW INSURANCE AGENT

WASHINGTON, Jan. 9.—Miss Elizabeth Harris, daughter of Congressman Harris, who resigned a $1,500 job as her father's secretary a short time ago to go into business, has sent cards to her acquaintances asking for opportunities to establish the desirability of theft and residence burglar insurance.

STATE HOUSE NOTES

Senator Frederick H. Hilton of Framingham today filed a resolve at the State House in favor of the creation of an international commission on the high cost of living. Other bills filed today are:

By James A. Watson for retirement of disabled policemen of Boston and of members of the force of not less than fifteen years' service.

By Representative John P. Buckley of Brockton, that the polls be kept open in cities until 8 o'clock in the evening for primaries and elections.

By the same petitioner, that aged and infirm voters be carried to and from the polls at public expense.

By John Herbert and others, for the establishment of the commission form of government in Somerville.

By Representative Michael S. Keenan of Lynn, to provide that Lynn shall abandon its commission form of government and return to a Mayor and eleven Aldermen.

By Representative Michael Brophy of Boston, that the hours for opening and closing the polls for State primaries and elections be made uniform in all cities and towns.

By the same petitioner, that the hours of opening and closing the polls in all places which comprise parts of Suffolk election districts be made the same as those for the city of Boston.

The prevention of overcrowding of street railway cars by the passage of a bill introduced in the House today by Representative Michael H. Cotter of Lynn. The bill provides that street railway companies shall not carry in any car a number of passengers 10 per cent. greater than the seating capacity, excepting at such times as the Railroad Commission may authorize the carrying of a greater number.

The Boston & Albany Railroad will be required to issue five-trip tickets for passage between the South Station and any other points on its lines within the limits of the city, at an exceeding five cents per trip, under a bill filed at the State House today by William H. Thayer.

It isn't what you pay for advertising. Advertising that pays is the kind that costs. Advertising not costing the most is the kind that costs the least in the end. Advertising is like a MACHINE: it's what advertising pays YOU, pays best, therefore it is the cheapest.

U. P. RAILROAD PLAN NEARLY COMPLETED

The AMERICAN is informed authoritatively that announcement of the Union Pacific's plan for dealing with its Southern Pacific stock will be made in a few days. No intimation is given, however, as to the nature of the proposed plan.

Wall Street expects either a purchasing syndicate or distribution to both Union Pacific and Southern Pacific stockholders.

The following dispatch was received from Washington:

Washington, Jan. 8.—Negotiations to agree upon the terms of a decree dissolving the Union Pacific-Southern Pacific Railroad merger in accordance with the mandate of the Supreme Court of the United States were resumed here today by Attorney-General Wickersham and representatives of the Union Pacific.

The government, it is generally believed here, in view of the Supreme Court's ruling on Monday, will not now be satisfied with the plan formerly proposed by Attorney General Wickersham, by which the Union Pacific's holdings of Southern Pacific stock would be distributed or sold pro rata to the stockholders of both the Union Pacific and Southern Pacific roads, exclusive of the defendants in the suit.

With the court's ruling before them, Robert S. Lovett, chairman of the Union Pacific board; Frank A. Vanderlip and Mortimer L. Schiff studied the situation with the Attorney-General. The railroad representatives left Washington tonight, with a full conception of the Attorney-General's views, to discuss the problem with other officers of the company.

Mr. Wickersham holds that the decision of the Supreme Court sustained the propositions of his brief. This brief of the Attorney-General and the reference of the case to the Supreme Court were due to the fact that Jacob H. Schiff and other financiers had endeavored to suggest plans to which neither the President nor the Department of Justice would agree. As the Attorney-General is convinced that the Supreme Court has sustained him, he has taken the ground that no plan can be submitted to the District Court in Utah which he does not approve.

SHOE TRAVELERS URGE ANTI TIPPING BAY STATE LAW

A Massachusetts law forbidding tipping was urged by delegates to the National Shoe Travelers' Association annual convention, held in the United States Hotel. Anti-tipping laws throughout the country were advocated, but direct action was urged in Massachusetts as a first stepping stone to success in other States. The motion urging the convention to take this first action toward securing legislation came in the report of the delegation of the Rochester Shoe Travelers' Association.

The convention, which was opened by a welcoming address by Mayor Fitzgerald, represented shoe salesmen from all over the country.

John E. O'Brien of Boston was elected president and Fred W. Stanton of Boston secretary.

WIFE WENT AWAY TO REST FROM CARE OF KEEPING HOUSE

"I went away to rest up from the cares of the house," says Mrs. Catherine Jordan, who has returned home after having been missing since Monday. Mrs. Jordan went out to make some purchases at a nearby store and failed to come back. Mr. Jordan was left with the care of their eighteen-months-old infant. The groceries ordered by the wife were sent home, but Mrs. Jordan failed to appear and Mr. Jordan started out on an anxious search.

PLEDGE $437,000 TO BAIL DYNAMITERS

SAN FRANCISCO, Jan. 9.—Property and cash securities to the amount of $437,000 have been pledged by California labor men and friends of Olaf Tveitmoe and Eugene A. Clancy, the convicted dynamiters, to secure their release on bail from the federal penitentiary at Leavenworth.

SUES MORGAN FOR $2,360 REALTY DEAL

NEW YORK, Jan. 9.—Jacob R. Cassleberry is the plaintiff today in a suit in the Supreme Court against J. P. Morgan to recover $2,360 which he alleges is due him as a result of a real estate deal.

PARCEL POST WON'T TAKE SKUNK SKINS

PAINESVILLE, O., Jan. 9.—A farmer who mailed by parcel post a package of frozen skunk skins, which thawed out while in the postoffice and scented the place, was compelled to take them back.

HAINES CLAIMS A 'STACKUP' ON MERGER REPORT

Representative Benjamin F. Haines of Medford, one of the Republican leaders of the lower branch of the Legislature, today made the charge that the special committee which investigated the Western trolley situation and has just reported in favor of giving the New Haven control of all the street railway lines in Western Massachusetts, in direct violation of a long-established policy of the State, was "stacked" in favor of a trolley merger.

"The committee was stacked in favor of a merger from the very beginning," declared Representative Haines to an AMERICAN reporter at the State House today. "Every man on the committee voted for a merger last year. Their attitude was such that their minds must have been made up on the matter before they began taking evidence or investigating the subject. The report, therefore, should have no weight whatever with the present Legislature."

The special legislative committee which investigated the New Haven trolley situation was appointed by President Levi H. Greenwood of the Senate and Speaker Cushing of the House of Representatives. The committee was made up of three senators and four representatives.

Meaney Only Dissenter.

Representative John F. Meaney of Blackstone was the only dissenter. He filed a minority report attacking the proposition of permitting the consolidation of influence in the trolley field, declaring that it would make possible an absolute monopoly of transportation facilities in the Commonwealth. Representative Meaney last year voted for the trolley merger.

The seven members of the special committee are: Senators Calvin Coolidge of Northampton, chairman; Charles V. Blanchard of Somerville, John Hunt of Worcester; Representatives Leonard F. Hardy of Dedham, Charles L. Gary of Boston, H. Bert Knowles of Gloucester and John F. Meaney of Blackstone.

Governor Foss, Chairman Macleod of the Railroad Commission and the Public Franchise League, as well as a number of other prominent commercial and public spirited bodies and citizens have condemned the merger proposition as a dangerous departure from a well-established policy of the State to keep railroad lines and street railway lines separated.

Great Need of Trolleys.

The committee, in its report, states that there is great need of additional trolleys in the western part of the State, expresses the opinion that private capital cannot be secured to build these trolleys, and that the only chance to get them is for the city willing to make the necessary expenditures at this time. It therefore recommends that the power be given the authority to control the securities of the western Massachusetts street railways.

Commenting on this particular point of the committee's report, Representative Haines today said: "The committee seems to be willing to sell out the interests of the entire Commonwealth in order to satisfy the desires of a small section thereof."

COLD AND WIND PREVENT FLYER'S START WITH MAIL

It was too cold and windy for Harry K. Jones, aviator, to start from Franklin Park on his way to New York with mail today. The young Rhode Island birdman was on hand at the park with his biplane, but the wind was blowing forty miles an hour and he decided it would be impossible to start through the icy air until the breeze had died down to fifteen miles an hour. If the wind abates before midafternoon the start will be made.

Husband Flies In A Rage—Drink!

But Cobleskill Woman Now Knows How To Make Him Quit Liquor

Where there's a will there's a way. Usually the woman who wants a husband who drinks just meekly submits and hopes. It's no longer necessary to stolidly by and take his abuse—as this Cobleskill woman found out. She hoped, prayed and did what any woman can do—gave it to him secretly. Result: what she writes "He now not seem to drink nearly as much and is not under the influence of it half as much. His nerves and disposition are much better—also his appetite."

Every day brings new testimony, and the gratitude of rescued men and happy women knows no bounds.

Get a package of Renova at Riker-Jaynes', and after you have used it faithfully and it doesn't do the good we say it does, get your money back.

If you'd like to try it—free—before paying a whole package, write in confidence to the Renova Co., 204 Broadway, New York, for free sample and proofs of what Renova does for victims of intemperance.

Mayor Asks Federal Probe of Oil Prices

Roused by the fact that the Standard Oil Company has advanced the price of gasoline and kerosene, Mayor Fitzgerald has written Congressman Curley asking him to take the matter up with Attorney-General Wickersham for the purpose of securing advice as to remedial legislation. The Mayor's letter reads:

I desire to call your attention to the tremendous increase in the price of oil and by-products during the past few months, thereby affecting the cost of living of every human being in the world. It affects the poor man because of the increased price of kerosene, as well as the rich man who uses gasoline for his motor car and the manufacturer who uses oil in various lines of business.

It is the general belief that this tremendous increase is not occasioned by any scarcity of product or any necessity on the part of those who control the stock to enable them to pay reasonable dividends. The Standard Oil Company is the dominant factor in the situation and the value of its securities has increased hundreds of millions of dollars within a comparatively few months.

It seems to me that some legislation should be enacted to correct an evil of this kind. Will you not see the Attorney-General and get his advice upon the situation?

Very Latest in Beauty And Fashion Knowledge.

A page written and illustrated by Lina Cavalieri and Lady Duff-Gordon exclusively to THE BOSTON SUNDAY AMERICAN.

NO CASE READY, JUDGE REBUKES THE LAWYERS

SALEM, Jan. 9.—Judge Hitchcock in the Essex Superior Court here today, after having the entire list of thirty cases on the calendar called and finding that not a single one was ready for trial, defaulted two of them and administered a rebuke to lawyers in the courtroom. Judge Hitchcock told the attorneys they would have to be ready hereafter when their cases are called.

"There have been numerous complaints of congested dockets, in Essex County," declared the judge from the bench. "This court is disposed to relieve this condition. But to do this counsel must co-operate."

PHYSICIANS PRAISE CONSUMPTION REMEDY

Most Eminent Throughout Europe Indorse Preparation Brought to New York.

During the last year there has been introduced into the United States a remedy for Consumption which comes to us with a most remarkable list of indorsements from the leading specialists of Europe.

It has been used for several years on the other side, and one after case has yielded to it.

This preparation is called Sirolin, and, judging from the condition of some of the patients whom it has saved, no consumptive need fear that he is too far gone to be benefited by it. It is a creosote, but it is free from the nausea of the appetite and assisting digestion. It checks the racking cough and lessens the gathering of mucus on the lungs in a remarkable way.

If you or any of your friends are suffering from any throat or lung ailment do not fail to send for full information about Sirolin to the Sirolin Co., 278 West Broadway, New York City. Rhea-James Drug Stores and all leading druggists are distributing Sirolin with remarkable success. Advertisement.

The Liver is the Road to Health

If the liver is right the whole system is right. CARTER'S LITTLE LIVER PILLS will gently awaken your sluggish, clogged-up liver and cure constipation, upset stomach, inactive bowels, loss of appetite, sick headache and dizziness. Purely vegetable. You need them

Small Pill, Small Dose, Small Price.

The GENUINE must bear signature

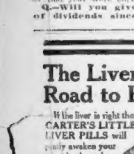

Brent Good

JANUARY SALE of OVERCOATS and RAINCOATS

Every January we mark down every raincoat and overcoat in our entire stock to close out. Profit is not considered. We must protect our big organization—manufacturing and retail—by disposing of everything in stock—to be ready for our big Spring importations.

These prices represent hardly the cost of materials, in many cases.

LADIES' WINTER WEIGHT COATS

$10, $12 and $15 values. Made in the latest styles; full length storm models; etc. Materials are 52-inch mixtures, plaid back worsteds, kersey cloths, broadcloths and beaver cloths. Over 20 different styles. Positively $15, $18 and $20 values.

4.90 UP

Suitable for Rain or Shine

MEN'S $12, $15 and $18 COATS

New great coat styles, with belted backs, chesterfield and fitted effects, with convertible collars, handsome and full back effects. These are made of Scotch mixtures, herringbone, thick beaver cloths, chinchillas and others. Not one worth less than $12. Your choice now

7.90

Suitable for Rain or Shine

THE LARGEST STOCK of RAINCOATS in New England for Men, Women and Children at LESS THAN HALF PRICE

LONDON RAINCOAT COMPANY

509 WASHINGTON STREET CORNER WEST STREET

(OPEN SATURDAY EVENINGS)

TIME FOR

STORM WINDOWS

E. A. Carlisle & Pope Co.

52 to 60 Beverly St.

Biliousness is Bad Enough

in itself with its headaches, sour stomach, unpleasant breath and nervous depression—but nervousness brings a bad train of worse ills if it is not soon corrected. But if you will clear your system of poisonous bile you will get rid of present troubles and be secure against others which may be worse.

BEECHAM'S PILLS

act quickly and surely—they regulate the bowels, stimulate the liver and kidneys—tone the stomach. Then your blood will be purer and richer and your nerves won't bother you. The whole world over Beecham's Pills are known as a most efficient family remedy, harmless but sure in action. For all disorders of the digestive organs they are regarded as the

Best Preventive and Corrective

The directions with every box are valuable—especially for women

Sold everywhere. In boxes 10c., 25c.

That's the Tire for your Car! the Diamond SAFETY (Squegee) TREAD

IT MAKES GOOD. It has traction, it's safe on any pavement, no matter how fast you're going, or how short you turn, and it holds when you want to stop. It's the

Diamond Safety Tread Tire

(Squegee)

IT'S just the same with tires as with cars—you've got to have something extra for emergencies. You've got to have something for tight places. The Diamond Safety Tread Tire has got it. I'm a good driver, but where'd I be in a tight place if my tires don't hold? I've always got traction with the Diamond Safety Tread and the car goes where I want it to go. There's no other tire that has the mileage in it that you'll get out of the Diamond Safety Tread Tire—it

Won't slip, Won't slide, Won't skid—*it grips*

Made in your size and to fit your style of rim. Dealers everywhere. Equip your car now.

At your dealer's

The Diamond Store

867-871 Boylston Street

WANTED IDEAS

An Opportunity To Make Money

Inventors, men of ideas and inventive ability, should write today for our list of inventions needed, and prizes offered by leading manufacturers.

Patents secured or our fee returned. "Why Some Inventors Fail." "How to Get Your Patent and Your Money," and other valuable booklets sent free to any address.

RANDOLPH & CO.

Patent Attorneys,

618 "F" Street, N. W.,

WASHINGTON, D. C.

HOUSE DRESSES—One-piece model, percale and gingham, in light or dark colors, square or high neck, long or short sleeves; values $1.75 and $2.00; now..... **85c**

KIMONOS—Made of crepe or fleece cloth, empire or loose model, finished with border, trimmed with satin; others made of challis, trimmed with satin; values up to $3.75; now..... **$1.85**

KIMONOS—Made of soft duckling fleece cloth, surplice style, trimmed with satin ribbon; also empire model, trimmed with cord; value $3.75; now..... **$2.85**

KIMONOS—Made of navy, rose or lavender silk, trimmed with wash silk ribbon, graceful and effective model; our regular price $5.00; reduced to..... **$3.85**

NEGLIGEES—Made of wool albatross, finished with buttonhole edge, trimmed with lace; others trimmed with black-and-white silk; our regular price $5.00; reduced to..... **$2.85**

NEGLIGEES—Empire or loose model, made of fancy or plain-colored silk, trimmed with silk ribbon and soft laces; our regular prices $15.00 to $17.50; reduced to..... **$7.85**

BATH ROBES—Made of quilted Japanese silk, black or navy blue, pretty styles and designed on full lines; our regular prices $7.50 to $8.75; reduced to..... **$5.85**

THE GREAT JANUARY SILK SALE IS PROGRESSING

BUY NOW | It Is The Best Time To Secure Grand Values

YOUR CORSET CHANCES ONLY 212 OF THEM

96 "NEMO" CORSETS	58 "SMART SETS"	60 "SMART SETS"
Fine coutil, low bust, graduated front, sizes 21 to 30. Value $2.50	These are the popular No. 95 model, sizes 18 to 22. Value $3.50	These are the well-known No. 68 model —19 to 28. Value $10.00
Special **$1.50**	Special **$4.00**	Special **$5.00**

CHILDREN'S GARMENTS COME GET THEM

WASH DRESSES

Children's—2 to 6 Years.
Misses'—6 to 14 Years.

Attractive models, made of chambray, gingham and galatea cloth. Were $1.50 to $2.95.

Sale price..... 95c

SERGE DRESSES

Large assortment of styles in the favorite colors—sizes 6 to 14 years. Were $2.95; now..... 98c

Serge Dresses, 6 to 14 years, navy, brown or red—pleated skirts—desirable all the year 'round. Were $3.95; now..... $2.39

JUNIOR DRESSES

13-15-17 Years.

Made of fine corduroy—black, navy or brown.
Value $15.00; special..... $7.50
Value $22.50; special..... $12.50

JUNIOR SUITS

13-15-17 Years.

Made of handsome corduroy, mixtures and cheviots.
Value $12.50; special..... $9.95
Value $15.00? special..... $11.95
Value $19.50; special..... $14.95

CHILDREN'S COATS

Made of cheviots, chinchillas, corduroys or broadcloth—sizes 2 to 6 years.
Value $4.95; special..... $3.95
Value $6.95; special..... $4.95
Value $10.00; special..... $6.95
Value $14.50; special..... $9.95
Value $18.50; special..... $13.95

CHILDREN'S HATS

2 to 6 Years.

Value $3.95; special..... 95c
Value $6.50; special..... $2.49
Value $7.50; special..... $3.49

MISSES' UNDERMUSLINS—CLEARANCE

GOWNS
Soft materials—dainty trimmings; were 69c to $1.25. Now, 49c to 75c

DRAWERS
Hemstitched, tucked and ruffled; trimmed with lace and embroidery. Special..... 25c

SKIRTS
Trimmed with lace and tucks; were 69c to $1.25. Now, 49c to 75c

Shepard Norwell Company

WINTER ST. TEMPLE PL. TREMONT ST.

DURING THIS SALE | No Exchanges. No Refunds. No Approvals. No Mail Orders. No Credits.

ALL TRANSACTIONS FINAL

A SALE THAT WILL CLEAR OUR GARMENT STORE OF ALL WOMEN'S AND MISSES'

COATS, SUITS, DRESSES, SKIRTS KIMONOS AND BATHROBES

We Kept the Above Departments Closed WEDNESDAY
In Order That We Could Have Time To
MARK DOWN EVERYTHING TO A QUICK SELLING PRICE.

DON'T CONFOUND THIS MOVEMENT WITH THE PROMISCUOUS "ANNUAL OR SEMI-ANNUAL CLEARANCES"

It Is a Sale Based on the SHEPARD Policy of Distinctive Progress by Which a Few Words of

TRUTH POINT THE WAY FOR YOU TO SAVE DOLLARS ON WEARING APPAREL

COATS—Values are $5.00 at **$2.85**
They are Black Rubber "Slip-On" Coats in size 34 only. Light, convenient, serviceable. Ideal for school or business wear.

COATS—Values to $15.00 at **$7.85**
These are Raincoats, made of silk-finished, double-texture bombazine and serviceable rose-berry cloth, in tan, gray and olive

COATS—Values to $15.00 at **$7.85**
These are stunning Mackinaw Coats in plain, belted and Norfolk models, made of fine weaves in effective color combinations.

COATS—Values to $19.75 at **$7.85**
Full-length models, made of heavy, warmthful mackinaw and heather cloths, handsome mixtures and luxurious chinchilla. Best models.

COATS—Values to $25.00 at **$12.85**
Misses' and women's sizes, made of chinchilla, mannish overcoatings, diagonals and boucles, zibelines and double-faced cloths.

COATS—Values to $29.75 at **$14.85**
Handsome models made of black or navy boucle, plaid-back, chinchilla and plaid-back cameel's-hair cloth.

COATS—Values to $35.00 at **$17.85**
Beautiful Coats, made of diagonal boucles, zibeline, chinchilla, plaid-back overcoatings and Burma lamb for automobiling.

Others made of high-class novelty fabrics, including imported mixtures, friezes, zibelines and fur-trimmed boucle cloth.

SUITS—Values to $19.75 at **$7.85**
Women's and misses' sizes, made of mixtures, serges, cheviots, diagonals and broadcloth in black, navy and colors.

SUITS—Values to $29.75 at **$12.85**
Lymansville cheviot, men's-wear serge, camels hair, mixtures, and two-tone weaves—for misses and women, including outsizes for the latter—37 to 51 bust.

SUITS—Values to $35.00 at **$17.85**
Bedford cord, zibeline, whipcord, broadcloth, cheviot, mixtures and camels hair—misses' and women's tailored and trimmed models.

SUITS—Values to $39.75 at **$23.85**
Corduroy, zibeline, serge, wool poplins, mixtures and other choice weaves—new semi-dress and tailored styles to select from.

SUITS—Values to $75.00 at **$29.85**
Wool velour, velour-de-laine, wool poplin, wide wale zibeline, velvet and other rich fabrics—most of them single models and show pieces.

DRESSES—Values to $19.75 at **$7.85**
Effective models made of taffeta and charmeuse silk and all-wool serge, mistral and chiffon. They are pretty and tasteful—not over-trimmed.

DRESSES—Values to $15.00 at **$10.85**
Outize models—39 to 51 bust measure, made of sturdy serge in black, navy, cadet and wisteria.

DRESSES—Values to $25.00 at **$12.85**
These are outizes—for women with stout figures who find difficulty in getting fitted—37 to 49 bust measure—made of silk and all-wool plain and striped serge.

DRESSES—Values to $35.00 at **$14.85**
Made of rich white charmeuse silk, gracefully draped models, trimmed with soft lace and velvet.

EVENING COATS AND GOWNS ONE-OF-A-KIND MODELS

$12.75 for $55.00 White Ratine and Lace Dress.
$14.75 for $75.00 White Wool Crepe and Pink Silk Dress—pretty style.
$25.00 for $49.75 Evening Coat—made of white broadcloth—trimmed with braid.
$25.00 for $49.75 Evening Coat—made of white serge—lined with silk.
$25.00 for $39.75 Coat—made of black velvet—trimmed with flat silk braid.
$25.00 for $75.00 White Serge and Silk Three-Piece Dress.
$35.00 for $65.00 Evening Coat—"Dolly Varden" flowered brocade—very chic.
$35.00 for $65.00 Evening Coat—pannier model—white brocaded silk.
$35.00 for $55.00 Evening Coat—made of white broadcloth—trimmed with black.
$35.00 for $55.00 Embroidered Black Velvet Coat—lined with amber satin.
$35.00 for $49.75 White Beaded Net Evening Dress—over pink silk.
$45.00 for $65.00 Coat—fur-trimmed imported frieze, lined with fine silk.
$45.00 for $75.00 Draped Coat—made of two-tone velvet—trimmed with fur.
$45.00 for $75.00 Evening Coat—made of rich white brocade—trimmed with swansdown.
$45.00 for $75.00 Evening Coat—light blue, satin trimmed, with bands of heavy ecru lace.
$45.00 for $75.00 Evening Coat—made of salmon pink brocade—finished with lace collar.
$45.00 for $75.00 Reception Costume—made of lavender or gray crepe meteor and velvet.
$50.00 for $150.00 Embroidered White Ratine and Marquisette Dress.
$55.00 for $95.00 Embroidered Black Velvet Coat—finished with fur collar and cuffs.
$55.00 for $85.00 Carriage Coat—made of taupe matelasse—velvet collar and cuffs.
$55.00 for $125.00 Evening Gown—made of black-and-white beaded net and satin.
$65.00 for $110.00 Coat—made of brocaded taupe velvet—fur collar and cuffs.
$75.00 for $140.00 Coat—made of black brocaded velvet—fur collar and revers.
$75.00 for $150.00 Evening Wrap—made of fine black satin—gold-embroidered collar.
$75.00 for $125.00 Evening Coat—made of black charmeuse—Paquin model.
$75.00 for $175.00 Evening Gown—rose charmeuse—panier model.

MID-WINTER MILLINERY PRICES MARKED DOWN ½ OR MORE

$10.00 Hats at..... **$5.00**
$15.00 Hats at..... **$7.50**
$17.50 Hats at..... **$8.75**
$20.00 Hats at..... **$10.00**
$25.00 Hats at..... **$12.50**

The H. t you bought in October! It has been doing duty three months. Perhaps it is beginning to show signs of wear. No wonder. Maybe it has been caught in a rain or a snow more than once. Or probably you are just naturally hard on Hats. However that may be, here's your opportunity to secure a beautiful new Hat with which to complete the Winter at HALF OR LESS THAN HALF OF THE ORIGINAL PRICE.

And the original price was based on the well-known SHEPARD standard of fairness.

$30.00 Hats at..... **$15.00**
$35.00 Hats at..... **$17.50**
$40.00 Hats at..... **$20.00**
$45.00 Hats at..... **$22.50**
$50.00 Hats at..... **$25.00**

WOMEN'S TRIMMED HATS
Were $8.50 to $12.50
Now $2.50 AND $5.00

This group includes a large variety of the newest popular shapes in choice materials, trimmed with fancy ostrich and wing effects. The styles are even with the last thought of designers.

Be sure to see these Trimmed Hats for girls and misses. They are full of charm and dash—made to capture the fancy of girls who possess individual preferences in millinery.

MISSES' TRIMMED HATS
Were $2.95 to $15.00
Now $1.95 TO $8.95

Women's Untrimmed **NAPPED BEAVERS**
Were $2.98 to $4.95
Now $1.95 to $2.50

Children's Trimmed and Untrimmed **FELT AND CORDUROY HATS**
Were 98c to $3.95; now 25c to $1.48

Women's Untrimmed **FELTS & VELOURS**
Were $1.89 to $6.50
Now 95c to $2.95

TEN TABLES IN THE THOROUGHFARE

HEAPED WITH FLOWERS AND FANCY FEATHERS
VARIETY ALMOST BEWILDERING—VALUES AMAZING

FLOWERS	FLOWERS	FLOWERS	BE SURE TO SEE THESE VALUES	FEATHERS	FEATHERS	FEATHERS
Were 25c to 48c a bunch, now	Were 48c to 98c a bunch, now	Were 79c to $1.48 bunch, now		Were 25c to 50c Choice now at	Were 48c to 95c Choice now at	Were 89c to $1.79 Choice now at
10c	**25c**	**48c**		**10c**	**25c**	**48c**

UNTRIMMED HATS—Plain, Scratch and Two-toned Felt, were $2.50 to $4.50; now **45c**
Thoroughfare

VERY MANY SPECIAL LOTS
In Quantities Too Small to Advertise
Will Be Closed at Great Reductions.

BUCKRAM FRAMES, including many new Spring styles, val. 25c; now **15c**
Second Floor

SPECIAL $1.50 COMBINATIONS 95c
Drawer-and-skirt and drawer-and-chemise models—made of nainsook and exquisitely trimmed.

$1.50 AND $1.75 SKIRTS 95c
FIVE STYLES
Flounces made of lace insertings, embroideries and hemstitched lawn.

95c GARMENTS 69c
Gowns, made of Masonville muslin. Chemise, made of nainsook or crepe. Drawers, made of muslin or nainsook. Corset Covers, made of nainsook.

OUR NOT-YET-EQUALLED LINEN SALE IS JUST BEGINNING

RIGHT NOW | Is The Best Time To Supply Household Needs

FURS

A few quotations just to show how prices have been subjected to the flint-axe of reduction.

$18.00 for $29.00 Large Isabella Fox Muff.

$21.00 for $35.00 Large Isabella Fox Shawl.

$9.50 for $15.00 Black Fox Pillow Muffs.

$35.00 for $50.00 Skunk Pillow Muffs.

$35.00 for $50.00 Large Skunk Shawls.

$37.50 for $50.00 Mink-blend Muskrat Coats, 56 in.

$95.00 for $135.00 Natural Muskrat Coats, 54 in.

$100.00 for $150.00 Leopard Coat, 52 in. long, size 38.

$100.00 for $135.00 Russian Sable Squirrel Coats, 52 in.

$220.00 for $300.00 Chinchilla Squirrel Coat, 52 in.

Many—many others have been marked down on the same liberal basis.

No use for us to remind you that SHEPARD Furs are absolutely safe—we guarantee them from pelt and underhair to the rich overhair.

THE SHEPARD SALE OF UNDERMUSLINS

Our initial announcement gave it a momentum that has kept business going at full headway.

Here are some recent additions to the original offerings:

$1.50 GOWNS AT 95c
Made of Masonville muslin and fine cambric and crepe, trimmed with laces and embroideries. All the newest models, including dainty slip-over, Empire kimono and high or low-neck styles.

CHIFFON WAISTS

Value $7.50; at **$4.95**
Several beautiful models made of fine chiffon cloth over silk—black, navy, plum, reseda, delft, brown and Copenhagen—trimmed with soft shadow lace—long sleeves.

$1.00 WAISTS **69c**
Flannelette or striped madras—strictly tailored.

$1.50 WAISTS **95c**
Three pretty models, made of marquisette or sheer batiste.

$1.45 for LINGERIE WAISTS, Worth up to $4.00—marquisette or batiste, trimmed with Irish crochet, linen Cluny, Valenciennes lace, hand-embroidery and Swiss inserting.

$1.95 for LINEN WAISTS, Worth up to $4.00—plain tailored models without any trimming, others are hand-embroidered. Warranted pure linen.

$2.95 for SILK WAISTS, Worth up to $7.50—messaline or taffeta silk—black, plain colors and fancy effects. Long or short sleeves.

$3.95 for SILK WAISTS, Worth up to $6.75—messaline, taffeta or chiffon—black, plain colors and fancy effects. Long or short sleeves.

WOMEN'S SWEATERS

Broken sizes—slightly soiled. Were $2 and $4; now..... **$1.95**
Were $5 and $6; now..... **$2.95**
Extra Heavy Sweaters—Shaker knit, V-shaped and high neck—white, gray, navy, maroon; all sizes; regular price $6.00; special..... **$5.00**

GIRL FINDS HOME IN SUBURBS SOLVES LIVING ON $8 WEEKLY WAGE

The announcement by the Commissioners of Social Service of the Interchurch Federation of Philadelphia that no self-respecting girl or woman can live in Philadelphia for less than $8 a week has been sent broadcast over the country as a warning to women and girls who contemplate looking for work in that city.

This $8 per week is divided as follows:

Room and two meals a day	$5.00
Luncheons	1.20
Clothing and incidentals	1.80
Total per week	$8.00

The commission in its statement declares that "so many dangers beset the self-supporting woman who has an inadequate wage or is out of employment for any length of time that we feel justified in issuing this caution and warning."

Rise-now Marjory Daw,
Jenny shall have a new master,
She shall receive but a penny a day,
Because she can't work any faster.
(Author Queen Rhymes.)

Wasn't that the way the old rhyme ran? Anyhow, the question of how much "Jenny" shall get, and how much "Jenny" can live on, remains the same problem.

"Jenny's" penny, according to Philadelphia people, should not be less than $8 a week, if she is to get her sole support from what she earns. The AMERICAN has invited working girls and women to write their own experiences of how much—or how little—they can live on.

Letters are coming in daily. The subject appealed, evidently, to the Boston working girl. The letters are from real life, with the homely details. They tell of struggle, of triumph and of failure.

Writers of these letters should sign their real name and address, not for publication, but as a guarantee of good faith.

For the five best letters, giving the most information as to how $8 a week may be wisely spent by working women and girls, with every detail of information about food, dress and wages, the AMERICAN will give $10 each.

For ten letters considered to give the next best information on these points, the AMERICAN will pay the writers $5 each.

The letters must be addressed:

The AMERICAN, No. 80 Summer street, Boston, Mass.

By this means the newspaper hopes to get the experiences of girls or women in factories, shops, stores, mills and so on, and in boarding or lodging houses either alone or with companions. All should write frankly of their experiences and give others the benefit of them.

Here are some of the letters received:

Got Along Comfortably.

Editor AMERICAN:

Yes, a girl can live on $8 a week and lead an honest life. I only received $8 a week and I got along very nicely indeed. Here is how I managed:

Room, breakfast and supper	$4.00
Dinners	1.50
Washing	1.00
Car fares	.50
Pocket money	1.00
Totals	$8.00

If I wanted a suit I would try and put away from 50 to 75 cents a week until I had the amount saved up.

Of course, if a girl is handy with the needle she can get on very well and always dress neat at a very small expense.

EVA, M.

Spencer, Mass.

Women Need $10 a Week.

Editor AMERICAN:

I am a constant reader of the daily and Sunday AMERICAN, and have been reading the letters appearing each day on: "Can a self-respecting woman live on less than $8 per week?" I don't agree with the writer who says $8 is sufficient for the girls and women of New England.

Can it be called living for a woman to really eat and sleep in one room? That is merely existing.

Why should a woman be obliged to come home after getting her employer an honest and faithful day's work and do her laundry work after dark?

Everyone cannot live in the Y. W. C. A. or in private families. Many must go to lodging houses and a heated room cannot be procured less than $2.50 per week. A room without heat cannot be called comfortable in the Winter.

My weekly expenses are:

Room	$2.50
Board	4.00
Laundry	.75
Carfare, insurance and church	1.00
Total	$8.25

The least a woman can live on in my opinion is $10 per week and keep healthy.

MRS. G. W.

West Canton street, Boston.

Calls Suburbs Place to Live.

Editor AMERICAN:

You ask the question: Can a working girl live on $8 a week? Yes, I do, and I live well. But I live in the suburbs and with a private family.

Here are my expenses:

I board and room for $5 per week, including lunches and plain washing. I always carry my lunch, having meat, cake or pie or preserves if I don't care for meat). As for my ironing, I pay 25 cents for the use of the gas stove. On this store I cook from all clothes for the week.

My car fare is 10 cents per week. This makes a total of $5.85.

I have $2.15 for my clothes and amusements.

Girls! Come to the suburbs even if you have to get up a little early. Come and live as I do.

E. M. L.

Says Girl Needs $8 Anyway.

Editor AMERICAN:

I think it a splendid idea of your up-to-date paper to invite the women and girls that are working in Boston to tell their experiences on this vital question. If a girl gets $8 per week she can get along, but it is very hard work indeed. It can be done. If a girl is quick with her needle she can, by making her own undergarments, skirt waists, etc.

By the use of a hot flatiron and damp cloth she can renovate the trimming of her hat and feather, copying from the millinery in windows. She can also keep her hosiery and gloves well mended. Remember the old saying, "A stitch in time saves nine."

If a garment is on the decline one evening's mending will make it last quite a while longer.

Every week I launch and press my every-day suit, and it always looks fresh and new. A 10-cent tin of shoe polish keeps my shoes and boots bright and new for a long time. Food, rent and carfares require the most cash, and anyone who gets less than $8 starves herself (morally and physically).

Mrs. Belmont's letter is good, but not for this "dark age." Every girl cannot live at the Y. W. C. A. Board has gone up there as well as at the Franklin House. One cannot get a room and board there now for $5. I send an itemized list of the necessities which a girl has to have:

Room	$2.00
Board	4.50
Carfare	.20
Church	.10
Total	$7.30

If she lives where she cannot do her own washing, that is another item. If she belongs to a lodge for insurance benefits in sickness or death that is still another 5 cts.

So if anyone wishes a person thinks a girl can get along on less than $8 per, let that party call on me and have a heart-to-heart talk.

M. H.

Washington street, Jamaica Plain.

One Girl's Experience.

Editor AMERICAN:

I am a poor girl. I have been working for $6 a week. I pay $3 for my board, $1.50 for my room. I had to hang my clothes on the wall. The room had no closet. I paid 15 cents a week for the laundry of a shirt waist. The rest of my clothes I washed. I hung the clothes around my room at night to dry. I never ironed them. I have $1.35 left, and I worked for $2.50 a week and had one meal a day. I bought some cookies for my supper and breakfast. I know what it is to live on small pay.

A. G. G.

Lynn.

Hundreds Live on $8.

Editor AMERICAN:

Can Boston women live on less than eight dollars weekly? Yes, indeed it is possible. In fact hundreds, nay thousands of Boston girls are proving it can be done. A girl can find room, two meals daily and washing, for $4 weekly with a private family. Lunches cost 90 cents, car fares 60 cents and insurance 25 cents weekly. This is a total of $5.75. Therefore, a Boston girl could live on $7 weekly easy.

The average working girl does not spend more than $60 yearly for clothes. The above allows $64 yearly for clothing and incidentals.

Many little know of the bargains to be had in women's apparel. I will give you an idea. I have an extra fine chiffon broadcloth suit which only cost at a reduction sale $7.37, a hat to match, bought at same place at $2.37, shoes $2, waist $2, silk underskirt to match $1.65, velvet bag to match $1; total $16.39. Dressed with the above I consider myself presentable to venture forth even at the Copley-Plaza.

My weekly income is $14 weekly. I do not spend over $50 yearly for clothes. Then too if a girl shares her room the expense is 50 to 75 cents less weekly.

Trusting this will give you an idea of a girl's expenses, I remain,

EVELYN I. WOOD,

Back Bay.

APPROVE HEADHOUSE PLANS FOR BIG NEW COMMONWEALTH PIER

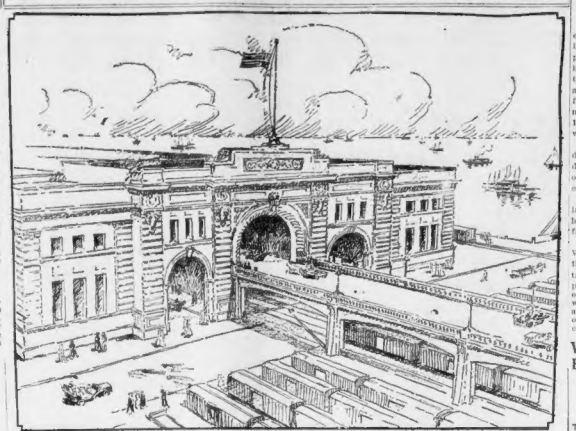

NORTHERN AVE FRONT WITH ELEVATED ROADWAY FROM SUMMER ST.

Northern avenue front of of headhouse for Commonwealth pier, designed by F. H. Keyes.

Directors O. K. Design Which Architects Helped to Prepare.

The plans for the headhouse of the Commonwealth Piers, designed by F. H. Keyes, were adopted by the directors of Port of Boston today. These plans were approved by the public improvement committee of the Boston Society of Architects.

The headhouse will be two stories high, with provisions on the second story for offices, superintendent's quarters and the like.

Four railroad tracks will run into the ground floor of the pier. These will be sunk so that the floors of the cars will be on the level with the floor of the pier. There will also be a roadways for wagons.

One of the features of the pier will be the elevated roadway which will run from Summer street to the headhouse so that carriages and automobiles can go right into the second floor of the pier. The elevated railway will leave Summer street at a point nearly opposite the corner of L street.

The plans for this feature of the pier and for the large grain elevator which the Port Directors propose to build have not yet reached a definite stage.

The Hamburg-American Line will occupy one-half the pier and the other half will be open to the owners of any other vessels for docking. In return for the $2,000,000 or more that the State is spending on this pier, a wharfage charge will be made of 10 cents for every ton of freight handled. This will be paid by the railroads. An additional charge of six cents will be made for every passenger who embarks or disembarks at the pier. This will be paid by the Hamburg-American Line or any other line using the pier.

The Port Directors do not require that all the work be done by May 1. Such a thing would be impossible, but a good portion must be completed so that the German line can have ample facilities. If the contract is not fulfilled the contractor will be fined $1,000 for each day's delay. He will be given a bonus of $1,000 for each day that he finishes ahead of time.

Efficiency Keynote in the New Offices of Wood, Putnam, Wood

How the much-discussed factor of efficiency, so much a consideration now in mill and factory operation, can be applied to offices and even to office fixtures, is aptly illustated in the new location of the Wood, Putnam & Wood Company, the advertising agency, which has just removed from No. 161 Devonshire street to the ninth floor of the Minot building at No. 111 Devonshire street. The old location was outgrown.

The company has not only added service departments, but has offices equipped and designed to enable all departments of the organization to work together with greatest efficiency and convenience.

This feature alone will appeal particularly to business men interested in seeing how skilful arrangement of an office can facilitate the product thereof.

Allen H. Wood, president, and Marion V. Putnam, treasurer, of the agency, believe that greatest efficiency can be obtained only by having individuals and departments placed in the proper relation to others with whom they work. This idea was carried out carefully in the new offices and the advantages were immediately obvious, both to the agency and its clientele.

Why Great Dancers' Big Toes Break.

A scientific explanation of what every professional toe dancer dreads and which has just befallen Miss Carol Harriman, daughter of the late multi-millionaire. In

THE BOSTON SUNDAY AMERICAN.

UNION OF ELEVATOR MEN URGES LICENSE TO PROTECT PUBLIC

Following the accidental death of Miss Mary L. Wolter of Jamaica Plain in an elevator accident at the Oliver Building, Boston Elevator Operators' Union has completed the draft of a bill for presentation to the Legislature calling for the compulsory licensing of all elevator operators as a measure of public safety.

This union is chartered direct by the A. F. of L., and is affiliated with the powerful Boston Central Labor Union. Its 450 members are unanimously in favor of a State license for all elevator operators.

ASK SUBSIDY FOR WIDOWS AND CHILDREN

The special commission created by the last Legislature to study the question of assisting widowed mothers having minor children dependant upon them for support, and the advisability of providing for the maintenance of such children in their homes, today submitted two reports to the Legislature.

The majority report, signed by Chairman Robert B. Forester and Clara Cahill Park, secretary, recommends the establishment of a subsidy plan for the aid of widows and children.

The minority report, signed by David F. Tilley of Boston, declares that no new legislation is needed, but that a liberal interpretation of existing laws for the care of the poor would provide adequately for all classes.

The majority report states:

"Because of the many different circumstances of widows' families, the considerable period of time for which aid should be planned and the difficulty of applying an adequate standard of subsidy, the commission believes that all applications for subsidy should be judged by a single body of persons with expert assistants. The commission recommends that a small unpaid body of persons be appointed to act in relation to the State Board of Charity.

"Such a board would award a subsidy only after detailed information had been secured and found to warrant a subsidy. Recipients of the subsidy would be visited from time to time and if conditions were found to indicate that the subsidy was not being employed to the children's benefit it would be withdrawn. The expense of the subsidy should chiefly be borne locally, the rate contributing a proportion.

APPALACHIAN CLUB ELECTS OFFICERS

Officers of the Appalachian Mountain Club have been elected as follows: President, R. C. Larrabee; vice-president, Walter Jenny; recording secretary, Roswell B. Lawrence; corresponding secretary, George A. Whipple; treasurer, Albert F. Filai; councilor on topography and exploration, Arthur G. Robbins; councilor on improvements, Harry W. Tyler, and councilor on natural history, George H. Barton.

HELP RECEIVED WHEN HOPE WAS GIVEN UP

The Tona Vita experts publish statements of people who have gained benefit from the new tonic, Tona Vita, so that others can reap the harvest of their experience.

Peter Sanchez, 29 Hanson street, Boston, makes the following statement, after taking a bottle of this tonic:

"I had been ailing for some years. I was not so sick that I had to keep to my bed, but I was ill enough to feel run down all the time. I tried all kinds of remedies without any success. For a long time I realized that the only hope I had to enjoy life was to regain my health. But since neither the doctors nor the medicines afforded me any relief, I just gave up hoping.

"A little while ago I read about this new tonic, Tona Vita, and I purchased some of it. The effect was remarkable. After the first few doses I began to feel better and continued to improve each day. Now I can sleep well and can enjoy what I eat. In fact, I can for the first time in many years say that my food agrees with me."

"Owing to the strenuous rush of life nowadays, over 75 per cent. of the population of Boston are afflicted with nervous debility," said one of the Tona Vita experts.

"They have uneasy sleep, little ambition and become easily exhausted. They suffer with timidity, have no initiative, are droopy and listless and have not enough self-reliance. Their nerves are impoverished to an extent that makes them imagine they are suffering from various disorders of a nervous debility, and it is to conquer this condition that Tona Vita, the great national tonic, has been put on the market.

"Tona Vita is now on sale at all druggists in Boston, and any worn out, nervous man or woman who takes this tonic for one week will certainly admit it is a wonderful preparation."

JANUARY CLEARANCE SALE

Owing to the backward season we are forced to sell our feathers at

50c ON THE DOLLAR

And as a special inducement we are going to offer

FREE

Fancy Stick-ups, Pheasant Quills, Wings, Pom Poms, Breasts, Birds, Imitation Aigrettes, etc. Aine with each purchase. These fancies come in all colors and styles, thousands to select from. Remember, one FREE with every purchase.

French and Willow Plumes at 50c on the Dollar

Come early and avoid the rush as this is going to be a Banner Sale.

This Willow
24 inches Long
22 inches Wide
3-Ply, 4-Tye
Hand Knotted
4.56

WILLOW PLUMES

18-inch—Wholesale to you	$2.98
20-inch—Remarkable value	3.98
25-inch—Big bargain	7.48
30-inch—Extra quality	11.98

FRENCH PLUMES

15-inch—Big value	$1.97
18-inch—High grade	3.49
18-inch—Excellent quality	4.19
20-inch—Exceptional value	5.97
22-inch—Selected stock	8.47

REPAIRING

We will guarantee to make from your old feather beautiful willow or French feathers; let us estimate. Dyeing and curling done at ½ regular price.

Mail Orders—On receipt of Money Order—Check—or Currency in Registered Letter, we will mail any feather that does not prove satisfactory, you may return same to us and we will refund the price paid. We pay all Mail Charges. One of the fancies Free with every order. Send for our catalogue.

Crown Feather Co., Dept. C
611 Washington Street
Tel. 1499-M Ox. Take Elevator. Opposite Siegel's
Providence Store, 103 Westminster Street.

An Ideal Trip on An Ideal Train Makes a Journey to

California

One of Comfort and Delight

The luxuries of Hotel, Club and Home are provided on the the Overland Limited, the fastest and best equipped train between Chicago and San Francisco. Nature furnishes a scenic Moving Picture Entertainment all the way.

Union Pacific-Southern Pacific

Standard Route of the West

Rock ballasted, dust free road-bed, automatic electric block signals, and smooth, double track insure comfort, safety and speed. Send for illustrated literature and full information.

Willard Massey, N.E. Fr't & Pass. Agt., Union Pacific, 176 Washington St., Boston, Mass
Phone Port 8113 1487

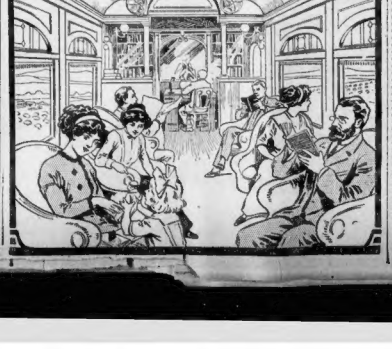

FEEL SHAKY, BILIOUS, HEADACHY, OR CONSTIPATED? TAKE CASCARETS

Sick headaches! Always trace them to lazy liver, delayed, fermenting food in the bowels, or a sick stomach. Poisonous, constipated matter, gases and bile generated in the bowels, instead of being carried out of the system, is reabsorbed into the blood. When this poison reaches the delicate brain tissue it causes congestion and that dull, sickening headache.

Cascarets remove the cause by stimulating the liver, making the bile and constipation poison move on and out of the bowels. The effect is almost instantaneous. Ladies whose sensitive organisms are especially prone to sick headaches need not suffer, for they can be quickly cured by Cascarets. One taken tonight will straighten you out by morning—a 10-cent box will keep your head clear, stomach sweet, liver and bowels regular and make you feel bright and cheerful for months. Children need Cascarets, too—they love them because they taste good and never gripe or sicken.

CANDY CATHARTIC
Cascarets
10 CENT BOXES—ANY DRUG STORE
ALSO 25 & 50 CENT BOXES
WORK WHILE YOU SLEEP

SUPERLATIVE EXCELLENCE

HUNTER BALTIMORE RYE

HIGHEST IN QUALITY
RICHEST IN AROMA
PERFECTION OF PURITY

WELLINGTON A. HARDY, Representative,
Binckley Building, 112 Water Street, Boston

LADY ABDY WED TO ARTIST; HAD BOSTON WOOER

LONDON, Jan. 9.—Lady Florence Abdy, enriched by two aged husbands who died, and reported to be the richest woman in England, has just married a third time. Her new husband is Maurice Grant, an English artist. She is forty. He is twenty-seven.

Since the death of her second husband, Sir William Abdy, eighteen months ago, Lady Abdy has figured considerably in the newspapers. Among other suitors for the hand of Lady Florence, within the past year, was Leola Waters of Boston. Mr. Waters ceased his attentions, it was said, when it became known that when she married her title died.

Lady Florence, or rather, Mrs. Grant, did not seem to take her third marriage as seriously as did her tall, thin, grave husband. Once during the ceremony she turned to the newspaper men and smiled. When the ceremony was over the couple went to Hotel Ritz, enjoyed a wedding breakfast and then started for Devonshire in an automobile.

Lady Abdy met Grant, her third husband, three weeks ago in Paris.

JOSEPH ORD DEAD.

NEW YORK, Jan. 9.—Joseph Ord, an Albany banker and a director in the General Electric Company, died at the St. Regis today. He was formerly a partner of J. P. Morgan.

WHAT IS THE USE OF CATCHING COLD?

None Whatever, Says a Prominent Physician.

S. B. Hartman, M. D., of Columbus, Ohio, sends out the following pungent and pointed advice to the reading public:

You catch cold easily. You have several colds every winter. You do not exactly have catarrh, and yet there is more or less stoppage in the nose. You have got so you expect to have a cold every month or so.

Your trouble is lack of resistance. You lack vital powers to resist the climatic conditions. With anything that would raise the nervous tone or invigorate the nutritive system you could go right through the winter without catching cold. It is a foolish waste of energy and a reckless risk of your life to continue in this way.

I have a way to avoid all this, if you will take my advice. First, you should take a cold water sponge bath every morning. It should be taken very rapidly, with a wet towel, and can be taken anywhere, in a hotel or a small bedroom. A quart of water is all that is necessary. Rub yourself until you are thoroughly warm and dry.

Now, in addition to this you should take a tablespoonful of Peruna before each meal, and if you are out late at night and exposed somewhat to cold, crowds and stuffy rooms, take a tablespoonful before going to bed also.

If you will follow these simple, plain directions you won't catch cold again. Try it. Write me about it. It will work, and be worth a fortune to you. For men or women, old or young, strong or weak, this advice is applicable and there are no failures when it is properly followed.

Pe-ru-na, Man-a-lin and La-ca-pa manufactured by the Pe-ru-na Company, Columbus, Ohio. Sold at all drug stores. No. 56.

A. F. L. STARTS NATIONAL WAR ON CHILD LABOR

Frank Morrison, secretary of the American Federation of Labor, declares that organization will take an active part in the "child labor" war which has begun all over this country.

The declaration of Mr. Morrison is an indorsement of the fight begun by the AMERICAN against child labor and the unhealthy conditions of homes and factories where these little ones have been found at work in this State. The AMERICAN has exposed the conditions of child labor in Massachusetts and has shown that children at the age of three years have been found working at home under unhealthy conditions and with long hours.

Mr. Morrison, speaking of child labor, said:

The men and women who compose our trade unions have a double interest in this matter. It is generally their children who fill the army of little workers and it is their wages that suffer from the competition of the underpaid children. The American Federation of Labor has for years been constant in its efforts to secure laws that would raise the age limit for working children, and we will never cease our efforts in that direction until written upon the statute books of every State in this Union are laws forbidding the employment of boys or girls in any kind of manhas first hand charge of the work.

To aid his domestic economy system His Honor has been the recipient of large quantities of fresh vegetables sent to him via parcels post—FREE. Market gardeners in many parts of the State are thus showing their appreciation of His Honor.

Only one thing disturbs the mayoralty household and that is a practice which one of his neighbors possesses notwithstanding the health board regulation prohibiting the crowing bird of the morn from being kept within city limits.

REV. S. B. SNOW GIVES MONDAY TALK AT KING'S CHAPEL

Rev. Sydney B. Snow in his noon address today in King's Chapel said that every man had a chance to get along, if he would only use it.

"Don't stand aside and say, if I had that man's chance I would do differently," said Mr. Snow.

"You can make your own chance, no matter what may be your surroundings. There are so many of these people who are saying we would have done anything, if we had been given a different chance.

"It does not matter much whether you are born in the lap of luxury or in the slums of a great city. You can make your opportunity, and do not stand around and pine for what you can make for yourself."

CARMEN'S UNION HEARS ITS CHIEF OFFICER TONIGHT

William D. Mahon of Detroit, international president of the Street Carmen's Union, arrived here today and will address the Boston local at a mass meeting in Tremont Temple tonight. Fred Fair, international organizer, P. F. Sisselton, international vice-president, and Frank Valley, attorney for the local, also will speak.

More than 7,000 "L" employees now hold membership in the Boston local. To accommodate all who wish to attend tonight's meeting, it will be necessary to hold two sessions. The first session will start at 8 o'clock, and the second at midnight.

Jack Rose's Confession Of Life in the Underworld.

The third of a series of remarkable revelations of the 200,000 professional criminals of New York and how they work undisturbed by the police. Exposure shows that $10,000,000 a year is paid for protecting criminals. To-morrow in

THE BOSTON SUNDAY AMERICAN.

BOSTON TECH ALUMNI GOING TO REUNION

Massachusetts Institute of Technology alumni will hold a reunion in New York on Friday and Saturday of next week. The Boston delegation will be more than 100.

ENGINEER KILLED IN ELEVATOR WELL

WORCESTER, Jan. 9.—Samuel F. Hill, chief engineer of the Norton Company of Massachusetts, was crushed to death in the well of an elevator.

Former New Bedford Doctor Tells How He Married 12 Years Ago

NEW BEDFORD, Jan. 9.—The most surprising set of marriage announcement cards ever circulated in local society are those which have just come from New York City, announcing the marriage of Dr. John J. Cotter, formerly of this city, to Miss Leda Fornault.

The surprise, in this case, is that the announcements say the wedding took place twelve years ago. The marriage was secret.

It also is learned that Dr. Cotter is the father of two children. Friends here, who always had supposed him single, are amazed.

Dr. Cotter is known in medical circles. He was coach for the Columbia and Fordham nines for several seasons. He formerly was an interne at the New York Foundling Asylum. Now he is a practicing physician. The wedding twelve years ago took place when Dr. Cotter was attached to the Foundling Asylum. There he met Miss Leda Fornault, who has recently come to this country from France as a governess.

Dr. Cotter may have married secretly, it is thought, for fear lest the asylum authorities would care for the children of its internes wedded, but why he should keep the wedding secret for twelve years is a mystery.

FLOCK OF HENS HELP MAYOR FITZGERALD BEAT THE H. C. L.

Mayor Fitzgerald's flock of hens, inspired by the recent boom in eggs, are going to lay eggs at a rate which if they maintain His Honor declares ought to go a long way towards helping the family beat the H. C. L. The fowl are "laying to beat the band," according to His Honor, and he has it straight from his son who has first hand charge of the work.

To aid his domestic economy system His Honor has been the recipient of large quantities of fresh vegetables sent to him via parcels post—FREE. Market gardeners in many parts of the State are thus showing their appreciation of His Honor.

Only one thing disturbs the mayoralty household and that is a practice which one of his neighbors possesses notwithstanding the health board regulation prohibiting the crowing bird of the morn from being kept within city limits.

Working for an Ideal.

Of course we do not expect to secure this high age limit in all States at once, but we shall keep at the work, getting the most favorable law we can, and not being satisfied until we reach our ideal.

I am glad to say that the trend throughout the country is for laws that will give the children better protection and will also give them improved opportunities for education.

Where we find it difficult to secure a child labor law, we make our efforts to secure the passage of compulsory educational laws; thus, to some extent, reaching the same end by another route. Along with our agitation for better educational laws, we are making at present a strong campaign for the vocational education of our children in the public schools.

Tenement Problem Hardest.

I agree with others, who have been quoted as saying that the most difficult phase of this child labor problem is to be found in the work of the children of the tenements, and that the only way that this evil can be stopped is to adopt a law prohibiting all kinds of commercial work by adults or children in homes.

We are moving along and I believe it is only a question of time until child labor will be eliminated from all of the industries of the country. What has been done in the mining industry and will be done in other industries. Most of the legislation affecting the mining industry has been enacted within the past few years, and yet twenty-seven of the thirty-two States in which coal is mined have laws which prohibit the employment of children in the mines. These States also maintain a thorough system of mine inspection which guarantees the enforcement of the law.

All forces engaged in this crusade for the protection of our boys and girls and for the improvement of the race which most naturally follow such protection can count upon the unqualified and earnest support of the American Federation of Labor at all times.

SKIPPERS TELL OF TRAGEDY AND PERIL ON OCEAN

The sea continued today to give up its story of death, suffering, narrow escapes and battered ships as a result of the gale of a few days ago and before. One capsized told of two attempts at suicide by stokers driven crazy by the heat. One man succeeded. The skipper of a fisherman related the loss of one of his men. Another told of drifting two days at the mercy of the storm in peril of crashing on the rocks.

The most thrilling story was told by Captain Isbister of the Kansas, from California and Columbo. She was four days overdue from Gibraltar. One of her lifeboats was gone. The shelter deck amidships was torn away for fifty feet on each side. Ventilators were knocked off. The steel deckhouse was loosened. This was done by the waves that beat on the ship on Saturday and Sunday.

Stoker Tries to Die.

Trouble started on November 24, when the Kasama was plowing through the Indian Ocean. Abdula Goopy, a fireman, was sweating out of the stoke hole, and with a shriek leaped into the sea. The water cooled his evident intention of ending his life. The ship was turned about, and in twelve minutes the crazed fireman was on board.

Goolam Hassein, another fireman, who could not stand the temperature, five days later rushed on deck and dived into the sea. A storm was raging. They searched for Goolam two hours, but gave him up.

What Soofarazk Did.

On the log is the novel record of the actions of Ackoia Soofarazk. The nationality of the man is unknown to the captain. The log, under that name, contains the following story:

Nov. 25—Ackoia Soofarazk, fireman, disappeared. Searched ship two hours. Hidden in bunkers. Deshipped.

Nov. 26—Missing. Hidden in coal bunkers. Deshipped.

Dec. 4—Gone again. Searched two hours. Given up as dead.

Dec. 6—Appears on deck hungry and emaciated. Severely deshipped.

The log is silent as to anything further that happened to the disappearing seaman, but as he was on the job when the ship reaching Boston it is presumed the "severe deshipping" cured him.

Another Ship Trails In.

The Chinese and Japanese ship, Jessaric, Captain Wilds, eleven days overdue, trailed in today. She suffered minor damage, but the most of those on board never expected to see land again. They ran out of coal when they were about thirty miles from Halifax and decided to make that port for coal. Then a heavy fog set in.

The captain decided to bank the fires and leave for. For two days they drifted in the storm, the waves pounding the ship and rolling over it with a noise like thunder peals. The crew is Chinese and Japanese. They were terrified. Soundings were taken every five minutes. After two days of anxiety they were able to take an observation. They found land and drifted sixty miles. They managed to make Halifax per coal today.

On the ship as passengers were C. H. Marchey and his bride, from the Philippines. He is the only man in the island mining business, Captain Wilds said. They had a meeting with them. They made a present of it to Captain Wilds when they reached Boston. They belong in the Philippines and will return to the other side of the world by that route.

AWAIT REPORT OF SLEUTHS IN DONOVAN CASE

The Malden police said today they were ready for the inquest into the cause of the death of Mildred Donovan, the Revere woman who left her home on New Year's Eve with James B. Jenkins, known as "Kid Carter," and whose body was found in Malden the next afternoon.

The date of the inquest has not been fixed, but it will be held the first of next week in the Malden court. Judge Sweetser will preside.

Almost all the members of the police department of Malden who have been connected with the death mystery went to Cambridge today to appear before the Middlesex Grand Jury, either in connection with the Donovan case or other cases in which they are interested.

The fact the District Attorney has in his possession the full medical report, including that of Professor Whitney of Cambridge, and that he has kept the report a secret for several days, has led to the belief that he considers the case one for the Grand Jury.

The Malden police assert they are more than "Kid Carter" was with Mildred Donovan when she died. They do not take any stock in the theory that the woman fell on her face and died of strangulation from blood that flowed from her nose.

If she did fall on her face in an epileptic attack, how did it come that she was found lying on her back with her clothing straightened out, her arms at her sides and is being asked.

Those are questions the police will ask "Kid Carter" when they eventually confront him.

How was the bruise on Millie Donovan's nose inflicted?

Was she stricken with an epileptic fit?

Was she struck by some person?

These questions will solve the mystery. And these answers must be unified by the police.

Then the man proven to have been with Mrs. Donovan when she died, if he says she was stricken with a fit and fell, will be asked to explain why he did not go for help, and why he left her body lying in a public street without notifying anyone.

"IMPORTED" MAGIC WORD FOR WOMEN

WASHINGTON, Jan. 9.—That the word "imported" charms the average woman away from the attractions of domestic goods was brought out at the hearing on the earthenware and glassware Payne-Aldrich tariff schedule before the House Committee on Ways and Means.

"Women want imported glass. The word 'imported' charms them, and it covers a multitude of defects," declared William Boehringer of New York. He took off a glass from a merchant friend, who said: "You don't know about these imported things. Only 5 per cent of the women. What do you suppose that Mrs. A. buys in the country? Only milk and a paper."

Quimby's Candy Shop

INTRODUCTION SALE

To introduce our 60c Chocolates we shall sell for the remainder of this week the best Chocolates in Boston for 25c a lb. packed in a fancy box.

Fancy Hard Candies, regular 60c grade, pure fruit flavors, United States certified colors, for this sale only 25c

Something New. Opera Caramels, filled with whole fruit, per lb. 25c

Butter Scotch Wafers, the best ever 10c

Special Nougatines 12c

Cherry Cordial, original, nothing like 19c

Jordan Almonds 27c

The best granulated sugar to 25c purchasers of candy, not over 10 lbs. to each customer, per lb. 4c

81 PORTLAND STREET

American Calendar Will Beautify Home; Better Get One Now

Here's your chance to get an artistic decoration for that den of yours. The AMERICAN is giving away five thousands of beautiful 1913 Art Panel Calendars. They're handsome and attractive, and just the thing to be used in beautifying the home.

Clip out the subscription blank printed elsewhere in the AMERICAN. By signing it you agree simply to accept from your carrier the Boston Sunday AMERICAN, for a period of three months from the date of the first delivery, paying for each paper each Sunday as it is delivered. You do not have to pay a cent with the subscription blank. No advance payment is required.

Then bring or send this blank, with the heading ripped from the first page of the Comic Section of the Sunday AMERICAN, to the American Promotion Department at No. 5 Winthrop square. If the signed blank is mailed you must purpose five cents for return postage.

SUSPICIOUS DEATH OF CLERK SWORDS

NEW YORK, Jan. 9.—C. L. Swords, clerk of the folding room of the National House of Representatives in Washington, who had been missing since December 31, was found dead from heart failure today in a squalid room on the third floor of the lodging house at No. 270 Seventh avenue. The circumstances aroused the suspicions of the police, who began an investigation. According to the owner of the house, Swords arrived there Monday and rented a room.

LUMBER TRUST GIVEN KNOCKOUT BY U. S. COURT

NEW YORK, Jan. 9.—A knockout blow was dealt to the so-called lumber trust today when the United States Circuit Court of Appeals with Judges Lacombe, Noyes, Coxe and Ford sitting en banc, granted a permanent injunction against the organization and its members accused of violating the Sherman anti-trust law.

TRIED and PROVEN!

O.D.C. X-Z-MA Remedy

SAFE, SURE, POSITIVE CURE FOR—

ECZEMA

And Kindred Skin Diseases.

$100.00 AWARDED FOR ANY DIAGNOSED CASE OF ECZEMA THAT WE CANNOT CURE.

Price $1.00 Per Tube, Prepaid

SEND FOR IT TODAY.

O. D. C. COMPANY

Boston 33 WEST ST. Mass.

Bank Books Grow from Legal Stamps

Not only are Legal Stamps themselves the same as money, but they save you money. You get better goods at lower prices at Legal Stamp stores. Your money goes further—you save.

Make Legal Stamps grow a bank account for you this year. Get a "Legal" book today, pay cash and get

Legal Stamps

With Every Purchase. Remember that a filled book is worth $2.50 in merchandise or $2.00 in cash or you may cash any quantity (in books) at 20 cents per hundred.

Every Stamp Counts

BREAKS A COLD, NEEDS NO HELP

Pape's Cold Compound cures colds and grippe in a few hours—Tastes nice—Acts gently.

It is a positive fact that a dose of Pape's Cold Compound, taken every two hours until three consecutive doses are taken, will end the Grippe and break up the most severe cold, either in the head, chest, back, stomach, limbs or any part of the body.

It promptly relieves the most miserable headache, dullness, head and nose stuffed up, feverishness, sneezing, sore throat, running of the nose, nauseous catarrhal discharges, soreness, stiffness and rheumatic twinges.

Take this wonderful Compound as directed, with the knowledge that there is nothing else in the world which will cure your cold or end Grippe misery as promptly and without any other assistance or bad after-effects, as a 25-cent package of Pape's Cold Compound, which any druggist can supply—accept no substitute—contains no quinine. Belongs in every home. Tastes nice. Acts gently.

THE C. E. OSGOOD CO.

When In Doubt Buy Of

OSGOOD

New England's Greatest Furniture Store

244-256 WASHINGTON ST. BOSTON

Just a Few Steps From the Boylston and Essex Tunnel Stations.

Wait for the Big Sale

We Have Purchased from the Receivers the Entire Furniture Stock of

Gilchrist Co.

This immense stock, bought by the Gilchrist Co., less than four months ago, will be sold at our stores at the most sweeping price reductions ever known in the furniture trade.

Sale Opens Monday, Jan. 13, at 8A. M.

Watch the Sunday papers for detailed announcement

Step Lively

If You Want a Copy OF

100 Lessons in BUSINESS

By Seymour Eaton

NEW EDITION

Entirely re-written and brought up-to-date

Containing the Original SHORT-CUTS IN FIGURES

Cut out the coupon below and bring or mail it, as directed (if by mail 75c), and the Book is yours. Act at once.

Remember: When this offer is withdrawn you will not be able to purchase this Book anywhere, as it is on sale only thro the American

For only 68 cents and ONE Coupon

WE are compelled to withdraw this offer, but before doing so we want to give you one last opportunity to get this valuable book at this Bargain Price and for this reason will require only this one coupon and 68 cents.

THE AMERICAN

CUT OUT THIS ONE COUPON

And Get a Copy of

SPECIAL OFFER ABOUT 100 Lessons in BUSINESS TO BE WITHDRAWN

This One Coupon and 68c entitles you to this book (By Mail, 75 cents)

Bring or send your Coupon to American Promotion Dept., 5 Winthrop Sq., Boston

THURSDAY, JAN. 9

LAST OPPORTUNITY! HURRY!

BOSTON EDITOR SAYS EXPRESS DELAYS TRAINS

Because he believes that the Boston & Maine road considers packages of more importance than people, W. E. Eaton of the Boot and Shoe Recorder protests vigorously against what he terms a crime against passenger traffic.

"I believe more delays are caused, more connections lost, and more tempers lost on account of the heavy express business than for any other reason" is Eaton's opinion.

"The American Express Company is the chief culprit, and I hold that the officers of that company are large holders of New Haven and Boston & Maine stock they care more about their express business than they do for passengers," he says.

Protest Would Be Effective.

Eaton travels daily from Wakefield to Boston and has traveled from one end of the country to the other. He has watched traffic conditions closely and says he has come to the conclusion that a vigorous protest by the public at this time when the parcel post is just beginning to operate would result in a reform that in my opinion would compel a divorce between the express trains and those for passengers.

"The trouble is," says Eaton, "that people do not kick altogether and at the same time. If they did we should soon get what we want in nearly every case.

"This matter of delay from express packages is a large and important question that is more or less vital all over the country, but it is particularly evident here in New England, where trains are late almost hourly and where the complaint is general."

May Introduce Bill.

Mr. Eaton is considering introducing a bill that will put his protests in shape. He says he feels that hundreds of citizens who are compelled to use the trains daily will gladly support such legislation.

"There is some attempt at the present time," says Eaton, "to send out express trains. There is one each leaves Boston at 6 a. m. daily, but even in this case there are two or three passenger coaches.

"Anyone going to investigate the cause of delays can find convincing proof of my contention at such centers of traffic as Lowell, Nashua, Newburyport, Salem, Lynn, or any one of a dozen New England towns."

OLDEST EXETER MAN DIES AT NINETY

CONCORD, N. H., Jan. 9.—Joseph B. Walker, ninety, Yale graduate in 1844, historical writer and ex-chairman of the State Board of Agriculture and Forestry, is dead here. Mr. Walker was the oldest graduate of Phillips-Exeter Academy.

Piles Quickly Cured At Home

Instant Relief, Permanent Cure—Trial Package Mailed Free to All in Plain Wrapper.

The Pyramid Smile.

Many cases of Piles have been cured by a trial package of Pyramid Pile Remedy without further treatment. When it proves its value to you, get more from your druggist at 50 cents a box, or be sure you get the kind you ask for. Simply fill out free coupon below and mail today. Save your self from the surgeon's knife and its torture, the doctor and his bills.

FREE PACKAGE COUPON

PYRAMID DRUG COMPANY, 402 Pyramid Bldg., Marshall, Mich. Kindly send me a sample of Pyramid Pile Remedy at once by mail, FREE, in plain wrapper.

Name.....

Street.....

City..... State.....

HERE IS A REAL DYSPEPSIA CURE

"Pape's Diapepsin" Settles Upset Stomachs and Ends Indigestion in Five Minutes.

Do some foods you eat hit tack—taste good, but work badly: ferment into stubborn lumps and cause a sick, sour, gassy stomach? Now, Mr. or Mrs. Dyspeptic, jot this down: Pape's Diapepsin digests everything, leaving nothing to sour and upset you. There never was anything so safely quick, so certainly effective. No difference how badly your stomach is disordered you will get happy relief in five minutes, but what pleases you most is that it strengthens and regulates your stomach so you can eat all sorts of favorite foods without fear.

Most certainly give you relief sometimes—they are slow, but not sure. Diapepsin is quick, positive and puts your stomach in a healthy condition so the misery won't come back.

You feel different as soon as Diapepsin comes in contact with the stomach—distress just vanishes—your stomach gets sweet, no gases, no belching, no eructation of undigested food, your head clears and you feel fine.

Go now, make the best investment you ever made by getting a large fifty-cent case of Pape's Diapepsin from any drug store. You realize in five minutes how needless it is to suffer from indigestion, dyspepsia or any stomach disorder.

The Temptations of a Working Girl

By Hal Reade

A Thrilling Story of the Trials of a Beautiful Girl in a Great City

PRINCIPAL CHARACTERS.

MAMIE MALLOY.....The heroine
KATIE KERRIGAN.....Her friend
ANNIE LAWRENCE.....A martyr
AINSLEIGH WHARTON.....The villain
JACK FALLON.....A hero
DICK MALONE.....Just himself

What Has Gone Before

Katie Kerrigan, Annie Lawrence and Mamie Malloy are three girls working in a New York handkerchief factory. Katie, a child of humble parents, is a typical factory girl. Annie, a wan-faced girl, is still weak from a recent illness. Mamie is the beauty of the factory, a tall, magnificent creature. It is she whom the proprietor, Ainsleigh Wharton, a gentlemanly rake, has singled out for his attentions. He calls her into his office and asks her to accept his attentions. Meanwhile the girls outside are joking with Dick Malone, who has pugilistic ambitions. At noon hour Annie is ill. Mamie rests enough cigarettes for her to bring her some fresh air, and in an outburst of emotion tells Annie that Mr. Wharton wants her to be his wife. She speaks of the glorious opportunity in that position. Annie questions the girl about her sweetheart, Jack Fallon, and they worse her that Wharton's attentions bode no good for an innocent girl.

Annie goes further and explains that Ainsleigh Wharton is the father of her little Bess, and that he has cast her off. Mamie believes her. Dick Malone, left alone with Katie Kerrigan, asks her to marry him. She accepts. Just then Annie's father, an intolerable drunkard, enters and demands her wages to buy drink. He threatens her and is about to strike her when brave Jack Fallon arrives in the nick of time and puts the father out. Annie is thrown thus in Mamie's company and begins to unfold the story of his love for her.

Now Go On with the Story

PART I.

CHAPTER III. (Continued).

"O, JACK," cried Mamie with delight, "you're just too nice for you and your mother!"

Mamie had seated herself on the stool and Jack, standing behind her, had slipped his hand around her waist. Leaning over her shoulder, he said:

"And you, too, Mamie, if you will come to it. I know more about running out a chair than making love, but I can tell you that I love you and that every dollar I have earned has been your dollar or your dollar. It's a pretty little home down there, and I want you to share it with me."

Unknown to the happy young sweethearts, Ainsleigh Wharton had walked into the room and listened as Jack proposed.

"My patent, if I succeed in perfecting it, will revolutionize the chair-making industry and make me rich. Then we can buy a better house. I am getting good wages, Mamie. You will be able to live comfortably, everything that a workingman's wife could have. Will you, Mamie? Will you be my wife?"

Mamie looked into his face with happy tears in her eyes, but before she could reply Wharton roughly asked:

"What are you doing here?"

Jack straightened up and turned to face his wealthy rival.

"I came to see Miss Malloy," he answered proudly.

"You are not aware, sir, that our rules forbid visitors?"

"I have never seen such a rule posted about the factory," Jack replied.

"Nevertheless, it exists, sir," said Wharton, looking angrily at the young workman.

"Who Is That Loafer?"

"Very well, sir, I shall go," said Jack, walking toward the door. "I will call at my first duties is to obey the rule of any factory. I shall wait for you tonight at quitting time," he said, glancing at Mamie.

"All right, Jack," she answered smilingly.

"Thank you," he replied, as he left the room.

"Who is that loafer?" demanded Wharton, turning fiercely on the girl, who blushed as his employer.

"The man I love," she answered, throwing back her head and looking him squarely in the eyes.

"A common factory hand," he sneered.

"No, an honest workingman."

"Wages about $10 a week, I presume."

"I don't know what Jack's wages are but, large or small, he earns them."

"Oh, quite a paragon, no doubt, but are you get the kind you ask for. Simply fill out free you not aware that I have been paying you $25 a week?"

"And you consider him," said Wharton sneeringly, "when I offer you my name, my wealth and my station, I, rich and refined. He, dusty, illiterate and a wage earner. Look at my hands; look at his."

Wharton held up his carefully manicured hands, adorned with diamonds before the girl's face.

Mamie glanced at them and turning away in disgust remarked:

"Yes, there is a diamond on your finger. Jack has none, except on a warm day when he is at work they are on his brow. Diamonds of honest sweat, the gems of labor, rich when they are spent for the woman he loves, fall into the flowers of her heart and sparkle there as pure and bright as a drop of dew in the heart of a rose."

"Indeed," sneered Wharton.

"Yes, indeed. It's hands like its honest hands which take the raw material and build for you men of wealth your factories and your fortunes."

"Forget him, Mamie," said Wharton coming closer to her, speaking in tones he tried to make affectionate. "Can't you see that I am jealous of him? You know I love you. I have told you so. Forget the low fellow and come with me."

"Mr. Wharton, Jack has asked me to be his wife. He has bought a little home for us. He has offered me his unstarched name, his life-long devotion. What do you offer?"

"My love, wealth, diamonds, horses, carriages servants, and one long glad day of happiness and love."

"And what else?" asked Mamie.

"What else?" he asked with surprise. "Is not that enough?"

"To buy an honest girl's honor—no!"

"Why, what do you mean?"

"That you have forgotten one thing."

"What is that, pray?"

"Look to Your Own Class"

"Marriage. A small thing called a wedding. You come to me and insult me. You would not dare go into the drawing rooms of the wealthy and do this. No, but you have picked upon me because I am only a working girl in your factory. Turn to those of your own class, Mr. Wharton—those women who sit idly and turn their diamond rings about their fingers from the want of honest work to do. Your chances are better with some of them, for I tell you to your face that there is more virtue in the factory classes than you will find among the aristocrats of the world."

Wharton shrank back, amazed and confused.

"You refuse me?" he said.

"Yes, Ainsleigh Wharton, I refuse you. Keep your diamonds, horses, your wealth, and I will keep my honor."

"Superb! How your eyes sparkle and flash fire," he said, coming toward her. "Kiss me just once."

"Don't dare to touch me!" cried Mamie, eluding his outstretched arms and fleeing through the door.

Wharton tried to follow her, but the return of the factory hands compelled him to desist.

CHAPTER IV.

MAMIE met Jack at the door that evening, and the two young people, happy in their new love, walked to their humble homes, chatting of their plans for the future.

Wharton did not talk with Mamie after her refusal. That evening he dined at the Casino, but was so ill humored that his companions left him early. Life in the cigarette factory resumed its daily routine. The boxing between Katie and Dick had been postponed, because the gloves had been borrowed by Wharton's office boy for a "do" at his club.

Wharton avoided Mamie. One morning Thomas Bates, foreman by name, but really a spy and informer, entered his office. Bates was shrivelled and beat. His face seemed to have shrunk with his frame. His crafty eyes never remained still. He walked on tip-toe and was decidedly the cat in the girls breaking one of his many rules, in order to fine them.

"There you are, Mr. Wharton," he said bowing and rubbing his hands as if washing them in invisible water. "Is there any trouble I can relieve you? I am always ready to serve you, Mr. Wharton."

Wharton looked at Bates with contempt. He despised him as every man does a disloyal employe.

"Bates," said Wharton, looking at him steadily for a moment, as if seeking something which has just been put to him.

"Yes, Mr. Wharton," replied the menial.

"Do you know where Mamie Malloy's jacket hangs in the shop?"

"Yes, Mr. Wharton, the brown one, sir. I know it very well, sir. It is the only one, sir," he said with a wink at Mr. Wharton, who pretended not to notice him. Bates must have gotten it lately.

"Here Bates," said Wharton.

The owner of the cigarette factory had taken five new twenty dollar gold certificates from his waistcoat pocket and handed them to Bates.

"Yes, Mr. Wharton, what shall I do with these?"

"Put them in the brown jacket pocket," said Mr. Wharton, swinging around in his chair to look at Bates.

"Yes, Mr. Wharton," replied Bates, backing to the door at this sign of his dismissal.

Dick and Katie

As the office door opened, laughter and applause were heard in the shop, as it was noon hour and the girls and boys were free to do as they pleased.

Dick was standing in the middle of the floor facing Katie, surrounded by the other boys and girls who worked in the factory. He had a pair of boxing gloves under his arm and his face was wreathed in smiles.

"Aw, come on, come on," he said. "I'm just itching to git at it. Say, Katie, de feist time dat I hit yours on de pint of de chin I'll knock yer head clean off in de udder end of de Brooklyn Bridge."

"Aw, dat's all rite, Dickie; dat's eatteral, day ain't nuttin' but dead ones in Brooklyn enny ways."

"Say, Mamie," said Dickie, slipping on the gloves, "go down to the office and telephone for de ambulance or a patrol waggin or sumin' like dat. We'll want sumpin' to take Katie home in. De idee o' her goin' up again me, and me trainin' ter meet the champ."

"Hout be so sure about diss scrape, Dickie," Katie followed him in putting on her gloves, assuming the position of a fighter.

"Just remember de story about David and Goliabby."

"Oh, Katie, you mean David and Goliath," interrupted Mamie.

"They must a bin seckon ratters," said Dickie, looking over his shoulder at Mamie. "I never heard of 'em. Come on, come on. Oh, it's a shame to do it, honest it is. Wait a minute—wait a minute."

Katie had approached Dick and was landing for his face. Dick threw up his hands to protect himself and stepped back ward.

"Aw, wat's eatin youse?" Wot's wrong?" asked Katie.

"I was jist thinkin'. I'm goin' to slug me wife.

"Yer wife dat's goin' ter be," said Katie, nevis rushing toward him, putting up her guard.

"You jes in a hurry, Dickie. Dey usually waits till after deys marrit before dey does dat. Come on, come on."

"Wait—wait," said Dick, dancing away from her. "Bles her good-ey, Annie, kiss her good-by, Mamie."

"Never mind dat," said Katie, now thoroughly in earnest. "Come on."

Dick was dancing about the room, assuming all the postures of the fighters he had ever seen in the ring or pictured in the papers. He would dance up to Katie and dance away again. Katie stood perfectly still, waiting for the opportunity to break down his guard.

"Aw, I dassent do it," said Dick. "I dassent hit yer, Katie. It ud be murder, dat's nit. Plain effry day murder."

"Come on, come on."

"Look et 'er standing dere in de face of death, callin' et to come on and me a-lovin' to see de closing."

Dick had dropped his guard for a moment, while calling the attention of his companions to Katie. She had taken quick advantage of her opportunity and running in had struck Dick a powerful blow on the jaw. Dick collapsed, falling in a heap, lying perfectly still.

Surprised and astonished, she leaned over him and said, "Come on, git up, Dickie, Dickie. Why, he's out with a single punch."

Katie Knocks Out Dick

"Kill em, mudder," said Dickie, stirring uneasily, "it is time to go to de factory?"

Dickie slowly arose and faced a laughing circle of friends. "Where am I?" said he, bewildered. "Is breakfast ready, mudder?"

Realizing the full import of the disgrace which had come upon him by being knocked out by a woman, he gasped, and looked out by the entrance. I'm disgraced for life. Lemme out of dis!"

Dick started to run out of the room, but was stopped at the door by Mr. Wharton, who had entered with his undersrapper and a police officer.

"Stay where you are," said Wharton to Dick. "I let no one leave the room. Guard the door, Mr. Officer."

"Yes der easy ting roun, Mr. Wharton!" said Katie.

"Yes, I have been robbed," replied Wharton.

"Robbed!" said Mamie.

"Yes, robbed," replied Wharton, glancing at her significantly.

"Mr. Officer," he continued, turning to the policeman, who stood by the doorway, "the other morning I took out of my safe five new twenty-dollar gold certificates and laid them on my desk. They have disappeared. There were only one of my employes in my office on that morning."

Annie at once realized that a plot had been hatched against Mamie. The other employes stood silently about awaiting developments. Annie started toward Mamie's side and said "Mamie."

To Be Continued Tomorrow.

"$40,000 a Year For My Clothes."

Mona Delza, the newest Parisian beauty, tells why she pays even more dress properly on less than this sum.

THE BOSTON SUNDAY AMERICAN.

JEROME JONES ASKS REDUCTION ON CHINAWARE

WASHINGTON, Jan. 9.—Importers of glassware and American manufacturers of that product appeared today before the House Committee on Ways and Means at its hearings on schedule B of the tariff, the earthenware and glassware schedule. The American manufacturers claimed the foreign product was in the hands of a foreign trust, which paid its employes the smallest of wages and used unfair methods in suppressing competition here.

It was charged that the importers of plate glass were merely the agents of the foreign trust. Denis A. Hayes, president of the Glass Bottle Blowers' Association, made a plea for the retention of the present duties on blown glass, saying the glass blowers were being paid good wages and that if the tariff were reduced the blowers would probably suffer a decrease in wages.

Jerome Jones of Boston, chairman of the importers and Wholesalers' Association of Pottery Manufacturers, urged a reduction in the duties on chinaware. He said the pottery industry in the United States is no longer an infant industry and does not need the present high rate of protection.

He said the present duty of sixty per cent. really amounts to ninety per cent. by virtue of ocean freight rates. He declared that the foreign chinaware was much better and much more popular than the American product. Part of the alleged inferiority of the American product he blamed on the Potters' Union.

TODAY'S LATE CABLE NEWS

News of $6,000,000 Belgian Swindler.

PARIS—Information reached the Paris police today that Nestor Wilmart, who is charged in Belgium with the embezzlement of $6,000,000 and who was reported in October to have committed suicide by leaping from the liner Niagara at sea, is hiding in Mexico. Wilmart was president of the Union Financiere in Belgium, and is accused of fraudulently duplicating a $6,000,000 issue of bonds. Inability of bondholders to redeem their coupons led to an investigation, which revealed the fraud.

Leopold's Daughters Win.

BRUSSELS—The suit brought against the State by the Princesses Louise, Clementine and Stephanie, daughters of the late King Leopold, for a larger share in their father's fortune, was ended by an order of $720,000 to settle their claim.

Havana Editor in a Duel.

HAVANA—In consequence of an article in La Lucha criticising Senor Ferrara, the Speaker of the House, the latter fought a duel with Senor Miguel Coyula, one of the editors. Neither was hurt.

Tisza Wins Another Duel.

VIENNA—Count Tisza, president of the Hungarian Chamber, who has been kept busy fighting duels because of his support of the government, has won another, wounding Count Aladar Szechenyi.

Czarina and Dowager Ill.

ST. PETERSBURG—The New Year's reception at the Winter Palace on January 14 has been canceled, owing to the illness of the Empress and the Dowager Empress.

Find W. N. Miller Dead.

LONDON—W. N. Miller, formerly head of the Christian Science Church in England, was today found dead in the Curzon street Christian Science Church.

Bank $3,000,000 Behind.

BUENOS AIRES—The banking house of Rodriguez Ely suspended today with liabilities estimated at nearly $3,000,000. An investigation will be made.

Back Bay Families Need Americanizing, Says Dr. Crothers

"The old families of the Back Bay are far more in need of being Americanized than any other body of people in the United States," Dr. Samuel McChord Crothers told a meeting of editors of publications in foreign languages at the Twentieth Century Club.

"The true American," he said, "is a combination of all races, and includes Italians, Jews and Germans, as well as the old New England stock. An un-American-ized New Englander is as foreign as an un-Americanized European."

Abraham Aiperi, editor of the Jewish Advocate, started a laugh by saying that it was the duty of the foreign press of Boston to "Americanize the immigrants without making them materialistic."

"Mischa Elman," he said, "is a young man who has succeeded. Therefore he is called a Russian. Elman is not a Russian. He is a Jew."

Superintendent of Schools Dyer emphasized the need of educating the parents of immigrant school children in the customs and spirit of the country.

15,000 WOMEN JOIN STRIKING NEW YORK GARMENT WORKERS

NEW YORK, Jan. 9.—The number of garment workers now on strike in New York city was swelled to 140,000 today, when 15,000 white goods workers and 5,000 operatives deserted the factories. Most of the 20,000 who struck today are women.

Three policemen, charged with brutality to striking garment workers, were placed on trial here today.

The strikers prepared to put 60,000 men and women in line for a street parade Monday. Mayor Gaynor and the police have not decided whether they will permit the parade.

SUICIDE'S NOTE TO DORCHESTER GIRL MAY REVEAL REASON

PHILADELPHIA, Jan. 9.—Two letters left by Frederick A. Sobernheimer, 48, who shot himself in a hotel here, it is believed will explain the reason for his suicide. He was a young lawyer, residing in Roxboro, this city.

One letter was addressed to his unmarried sister and the other to Miss Irene Bertel of Dorchester, Mass. The family say Miss Bertel is a cousin of Mr. Sobernheimer. The coroner took charge of the letters, but later returned them unopened to Mr. Sobernheimer's father.

WOMAN SWEARS 'FRESNO DAN' IS REAL RUSSELL

Mrs. George B. Moulton, a long-time resident of Newton, an intimate friend of the late Senator and Mrs. Daniel Russell of Melrose, and who visited them the day Daniel Blake Russell left home in June, 1885, identified "Fresno Dan" today as Daniel Blake Russell, at East Cambridge.

A moment before Mrs. Moulton had said of "Dakota Dan": "I have seen 'Dakota Dan.' He does not look like the Daniel Blake Russell I knew. I never saw him before."

Attorney Nason pointed to "Fresno Dan," seated nearby, and asked:

"Mrs. Moulton, do you know who this man is?"

"Yes," replied Mrs. Moulton, earnestly, "he is Daniel Blake Russell, the son of my friends, Mary and Daniel Russell."

She is the second witness at the present hearing, outside of William C. Russell, to identify the Fresno claimant.

The "opposition" on the "Dakota Dan" side of the case tittered, as though in derision of this evidence for "Fresno Dan," but Mrs. Moulton was emphatic.

Mrs. Moulton was the first witness, before Master Peyey today, after a two-days' recess. Nason Dan was not present.

Mrs. Moulton said Daniel Blake Russell was a boy of "strong individuality but of peculiar personality."

Asked to specify, she said he was always refined, with a sympathetic voice, but that he was marked by hesitancy, embarrassment, stammering and difficulty in speech. He was slightly built, sloping shoulders, steel-blue eyes and full, projecting forehead.

Attorney Scharton, counsel for "Dakota Dan," cross-examined Mrs. Moulton as to her metaphysical beliefs. She denied being a spiritualist, but said she was interested in metaphysics. Mr. Scharton said:

"Look at me. Do you think that by studying my face you can read my inner thoughts?"

"I prefer not to answer," said Mrs. Moulton.

Very Latest in Beauty And Fashion Knowledge.

A page written and illustrated by Lina Cavalieri and Lady Duff-Gordon exclusively in

THE BOSTON SUNDAY AMERICAN.

"A NATIONAL INSTITUTION"

Browning, King & Co. INC.

CLOTHING, FURNISHINGS AND HATS FOR MEN, BOYS AND CHILDREN

A Half-Yearly Event

Our High-Grade Men's Suits Reduced

$40, $35 and $30 Suits reduced to.....$24.50
$28 and $25 Suits reduced to.....$18.50
$22, $20 and $18 Suits reduced to.....$14.50

Heavy Reductions in Men's Winter Overcoats

Included in this sale are Youths' and Young Men's also.

HIGH-GRADE SHIRTS REDUCED

Broken Lines of Shirts.....85c
$1.50 Shirts.....$1.15
$2.00 Shirts.....$1.35
$2.50 Shirts.....$1.85

NECKWEAR REDUCTIONS

50c Neckwear.....25c
$1.00 and $1.50 Neckwear.....65c
$2.00 and $2.50 Neckwear.....$1.35

Men's Caps and Soft Hats Reduced

BROWING, KING & CO., Inc.
407-409-411 Washington Street, Bostor.

WEBER'S TREMENDOUS SHOE AND SLIPPER SALE

Bought of HERVEY E. GUPTILL, a Haverhill Manufacturer

500 PAIRS Satin Evening Slippers, made for a Tremont Street Store to sell at $3.00 a pair. Our Price ... **$1.59** Widths A to E

Pink and blue kid two eyelet ties, value $3, at 98c Per Pair

ALSO

Note the following sales prices on boots for street wear:

MARY GARDEN gun metal and patent cloth top boots, at ..... $2.39 Per Pr.

Patent blucher boot, narrow toe, Cuban heel, value $3.50 ..... $1.98 Per Pr.

Patent Lace Boots, Broad Toe and Low Heel, at.. **95c** Pair

Kid, Button and Lace Boots, Med. Toe and Heel, at... Value $3.00 **$1.69** Per Pair

Gun Metal, Patent Leather and Kid Oxfords in odd lots, from **95c** to **$1.98** Per Pr.

Black Satin Slippers **$1.59**

Pat. Blucher Boot **95c**

WEBER'S SAMPLE SHOE OUTLET

564 WASHINGTON STREET JEFFERSON BUILDING Don't Forget the Number Opposite Adams House

Remember, Up One Flight—Take Elevator
Open Evenings Till 7 O'Clock—Saturdays Till 10

1913 Art Panel Calendars Free

SUBSCRIPTION BLANK

Art Panel Calendar Offer

BOSTON AMERICAN

IN consideration of receiving, FREE OF CHARGE, one 1913 Art Panel Calendar (20x10 inches—no advertising) I agree to accept from your carrier the Boston SUNDAY American for a period of three (3) months from date of first delivery, paying for same to your carrier each Sunday at the regular delivery rate.

If Sent for by Mail Enclose 5c for Return Postage (This blank will not be honored unless accompanied by heading clipped from the first page of the Comic Section of next Sunday's AMERICAN.)

Signed.....

Address.....

City or Town.....

The American Promotion Dept.
5 WINTHROP SQUARE

A PAGE OF SPECIAL INTEREST TO WOMEN

ELLA WHEELER WILCOX TELLS OF

Offences Which Make Women a Nuisance

Copyright, 1912, by the Star Publishing Co.

THE people who mean to be annoying and unsatisfactory are few. The few who are so, without meaning it, are many.

There are your correspondents who write you letters demanding immediate answers, and carefully append the date to their letters, and leave off the address.

You spend hours in trying to think of the number and street, you look in the telephone book, and then realize that they live in an apartment house, and you cannot recall the name of the apartment. And so precious time and vital force is wasted, all because a thoughtless friend had not the good sense and foresight to give the number and name of her abode when writing you.

Possibly your friend may blame you for not having a well-kept address book. But your address book is not always at your hand. You do not carry it about with you when leaving home; and your letters meanwhile follow you.

It should [illegible] a habit with every individual writing a letter to add the full address. It requires but a moment's work and time, and may save the recipient of the letter hours of irritation and annoyance.

The persons who write you letters on their own affairs asking a reply and failing to enclose a self-addressed and stamped envelope, are also verging on the nuisance line.

Because one who receives many letters finds [illegible] to be forced [illegible] reading in order to remember the address, and then to address the envelope and affix the stamp all [illegible] an unnecessary use [of] moments which are needed for better [thi]ngs. And if a score of such letters come in one post [illegible].

Therefore, one who asks the favor of a reply from anyone save the most intimate friend or relative should inclose a self-addressed envelope.

The use of pale ink and illegible handwriting are sins against our correspondence. Good black ink is very cheap, and everywhere available, and there is no town so remote and small where a type machine may not be found and someone who can write for those afflicted with the malady of illegible penmanship.

Only lovers and very close and intimate friends should write long letters. And the friends should not, unless they have very interesting things to say and can say them in an interesting manner.

Then they should write often and say much; for a brilliant, well written and witty letter is one of life's choicest gifts to receive.

And it is an accomplishment which should not be lost in this age of hurry.

One who sits in a [illegible] con[illegible] or in any place audience where women wear hats, must realize how thoughtlessness can become a menace to comfort, and even to safety and sight.

The feminine hatpin is today more dangerous than the sword in our land. Many cases of serious injury to the faces of unwary fellow travelers have been reported, and the loss of eyesight has resulted in more than one instance.

Ascending and descending a stairway, a sudden bending or moving back as another bends forward—in fact, innumerable positions in public places where these awful spears protrude from women's hats will cause ugly wounds or loss of sight.

It has been stated that Germany, ever on the alert to be first in a progressive move, has passed a law making a guard for hatpins imperative. Such a law should be passed here. And every hatpin sold or used without this shield to guard the point should be made a [illegible] offence.

Meanwhile, let every woman of any refinement [illegible] think about the danger her hatpin may prove to others and use it in a manner which prevents it from becoming a menace to the safety of the public.

Hustling It.

George [illegible]: I'd like ever so much to marry you, Kitty, but I don't know how to propose.

Kitty (promptly and practically): That's all right, George. You're finished with me; now go to papa.

Dodging It

Modern Maid: Am I the first girl you ever loved?

Modern Youth: [illegible] are not [illegible] of the batch.

Woman Crusader Comes to Boston to Wage War on Long Hat Pins

By EVELINE GARDNER

MRS. STUART LEWIS of Lakehurst, N. J., is in Boston to begin a bitter war on long hatpins.

She is a strenuous opponent of the long, ugly, dangerous pins that protrude from women's hats, and has invented a hat pin cutter to help her in her crusade.

The long hat pin battle was begun recently by the Boston Telephone Girls' Union, who passed a resolution condemning long hat pins as dangerous to the public welfare. This action by the phone girls was the result of the death of James Sinclair, [illegible] of a Scottish organization, who was accidentally scratched in the forehead by a hat pin after leaving an evening party at Roxbury.

Mrs. Lewis will begin operations at Wellesley College. She expects to gather a little army of anti-long hat-pin college girls about her and then start to every store, club and hotel in Greater Boston.

Mrs. Lewis has called on Mrs. Glendower Evans and Mrs. Thomas [illegible], and received the assurance of their hearty co-operation.

The long hat pin crusader said to me today:

"I have come to Boston for the express [illegible] of interesting Boston women in the hat pin cutter. I am opposed to these long, ugly and dangerous pins that protrude beyond the trimming of a hat.

"That a long hat pin is dangerous is [illegible]. My first move [illegible] Wellesley College. I am going to interest the students there and [illegible] endeavor to get them to pave the way for the short hat pin in Greater Boston.

[illegible] I favor weighs [illegible] there [illegible] Parmenter street. If a mother [illegible] there I care say [illegible] woman would have her pins [illegible].

"In [illegible] there is a law against wearing a pin over eight inches in [illegible]. There ought to be some [illegible] this problem. It is a [illegible] to interest every [illegible] woman in the United States. [illegible] when a woman [illegible] of these long [illegible] in a crowd [illegible] New York won[illegible] [illegible] matter.

"[illegible] the sharp point [illegible] the eye it is a serious matter. There are hundreds of these [illegible] a year. The cost of [illegible] cents. It is too much for the average girl to pay.

[illegible] industrial plant. Would [illegible] a good [illegible] for the corporation [illegible] operated and [illegible].

Mrs. Stuart Lewis of Lakehurst, N. J., who is a strenuous opponent of long, ugly and dangerous pins and who has invented a cutter to help her in her crusade.

BEATRICE FAIRFAX GIVES

Some Everyday Don'ts For the New Year

THE New Year [illegible]

New Love

By L. P. FAIRWEATHER

[illegible]

Wiping Off the Dust

[illegible]

Seal Brand is packed in 1 and 2-pound cans, never in bulk.

These teas are packed in pound, half-pound and quarter-pound canisters at 60 cents a pound, never in bulk.

They have brought to the pleasure of tea and coffee-drinking a touch of the ideal.

BASEBALL FANS SEE ANOTHER O'TOOLE YARN IN CHANCE DEAL

BOSTON AMERICAN SPORTING NEWS

FRANK CHANCE SIGNS TO LEAD YANKEES FOR BIG SALARY

Silk Hat Harry's Divorce Suit — *The Lady Undoubtedly Knew the Deceased* — By Tad

Sam Crane Suggests New Rule

Lost Balls Should Be Discarded

By SAM CRANE

... committee of the National League, it would ... be a good and sensible move for the ...

Waters Spoil Their Goods

New Rule Would Prove Benefit

STAGE MONEY TALK IN CHANCE DEAL

$120,000 OFFER A CINCH FOR YANKEE'S HEAD

CHICAGO, Jan. 9.—"Well, Mr Farrell, I ... might as well announce it today. ... It sounds well, and be- ... self should be able to get away with about $120,000 for three years."

... was the departing declaration ...

SOME BASEBALL STAR SALARIES

New York Yankees ... $1...

Garland Stahl, Red Sox ...

St. Louis Cardinals ... 10,000

Chance to Do His Best

... for at least a year. ...

... refuse them.

"I am not at liberty to give out the ...

... United States. In fact, taking actual work ...

... time to his orange groves in California.

There is hardly another business ... country which would pay any ... such a fabulous sum of money for ...

Will Aid American League

It is not believed that Chance will ... himself this season. His friends ... that he will manage ... bench. ...

Milan Picks the Senators to Win

Pace Will Be Too Strong for Sox

Great Praise for Ty Cobb

Likes Senators and Athletics

M'CARTY AGREES TO NEW YORK BOUT

NEW YORK, Jan. 9.— ...

PLAN TO HOLD BIG SWIMMING MEET AT CURTIS HALL

Hugh McGrath announces that a ... preliminary swimming meet under the ...

M'CARTY'S FATHER ELATED OVER SON'S SUCCESS IN RING

CHANCE MAKES PLANS FOR HIGHLANDERS, 1913 TRAINING TRIP

Deaf and Dumb Boxer Says That He Hears Bell Through Feet

CHICAGO, Jan. 8.—There is a ...

SOX PLAYERS SURE THEY WILL TRIUMPH

DARTMOUTH TO PLAY HARVARD ON FEB. 4

HANOVER, N. H. ...

Notes of the Alleys

PENN CRACK DENIES ANY ROUGH PLAYING

KEENAN GIVES WOOD A HARD BATTLE

... Keenan of Providence, R. I. ... Keenan had only an hour's notice ... Cornell is that it can ...

SALMON IS LET GO

PHILADELPHIA, ...

Amateur Games

... Arlington Boat Club ... Frank McDevitt, who manages a team ... He can be located at No. 69 State street, city.

... The Berkley A. C. of Revere challenge all 110 pound teams in the State. ... Crescent avenue, Beachmont, ... phone Revere 536 W.

7-20-4

Output now 800,000 weekly. By far the largest selling brand of 10-cent Cigars in the World. Factory, Manchester, N. H.

While on the Pacific Coast read the San Francisco Examiner

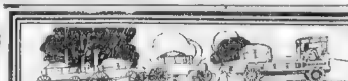

A 112 Page Book on Motor Trucks

IT is just issued—112 pages, 204 illustrations; the largest and most comprehensive book on motor trucks yet compiled. It has required ten months to assemble the information and data. The experiences of owners of motor trucks in many lines of businesses are related. 86 leading lines in particular. How many horses are being displaced; how much trucks are saving; how much they economize in time; how much increased business they have brought—is all brought out in a straightforward way. In addition we have related the story of the origin of the motor truck as well as our own experiences in the motor truck business.

It contains special information about motor trucks in use in the following lines:

Bakers	Flour	Paints
Beds	Furniture	Paper
Breweries	Grocers	Pianos
Canners	Hardware	Plumbers
Caterers	Ice	Public Utilities
Coal	Leather	Refiners
Contractors	Liquor	Shoes
Dairies	Lumber	Soaps
Drygoods	Miners	Steel
Express	Movers	Tar
Farmers	Municipalities	Textiles
Fire Department	Packers	Truckmen

Possibly it contains the very information you are after. Sent gratis—without any obligation on your part.

Address: Division F 2

AMERICAN LOCOMOTIVE COMPANY

567 Boylston Street Boston

Builders also of Alco Motor Cars and Alco Taxicabs

BROWN UNIVERSITY AND B. A. A. MAY PATCH UP ATHLETIC TROUBLES

BOSTON AMERICAN SPORTING NEWS

CHARLEY BRICKLEY PULLS A TENDON IN TRACK WORK

Jeff Certainly Was Right

By "Bud" Fisher

BROWN-B. A. A. MAY PATCH UP ATHLETIC ROW

FANS GIVE BANQUET TO TIGER LEADER

WHEELOCK HEAD OF CORINTHIAN Y. C.

The Corinthian Yacht Club of Marblehead has re-elected Charles H. Wheelock ...

D'ORO WINS MATCH BY WONDERFUL WORK

REFUSES BIG OFFER.

Jennings Declares Ed Walsh Is Greatest Pitcher of the Day

By HUGHEY JENNINGS

HUGH JENNINGS

SIDELIGHTS ON SPORTS

By A. H. C. MITCHELL

HOW long should the training season ...

Manager Jake Stahl Plans No Changes In Red Sox Lineup

LOS ANGELES, Jan. 9.—Manager Jake Stahl ...

GALLANT CHOICE IN TITLE BOUT WITH KENNEDY

By JACK CONWAY.

GILBERT GALLANT, the undefeated Chelsea lightweight, has been made a favorite in his twelve-round battle with ...

Mel Sheppard Is Coming Back to Break All Indoor Records

By THOMAS J. HALPIN.

HALPIN

Maps Out Long Campaign

Sheppard Peer of Them All.

PIPE DREAMS

By GEORGE E. PHAIR.

WARFARE.

RECIPE FOR HAPPINESS

Cheer up! You can't possibly be as homely as you look!

As an example of the ease with which a man can burst into print, Jim Thorpe bursts into print with the claim that he hates to burst into print.

THE LYRES.

Sometimes one is led to wonder how the poor peasants of France could exist if baseball impresarios were to discontinue the practice of holding meetings.

THERE'S A REASON.

BRICKLEY OUT OF ATHLETICS WITH INJURY

Brickley, the sensational Harvard ...

HINTZE-POEHLER MEET IN FINAL STRINGS AT QUINCY

MAGUIRE TO COMPETE.

ELCHO
10 CENT CIGAR

Your Newsdealer Will SAVE You a Copy of Next SUNDAY'S AMERICAN If You Ask Him NOW

The Tremendous Demand Last Sunday Exhausted the Supplies of Newsdealers and Newsboys

Don't Be Disappointed Again

Order Next Sunday's American From Your Newsdealer or Newsboy TODAY! ——NOW!

The Big Show
Poultry, Pigeons, Pet Stock and Cats
MECHANICS BUILDING
JAN. 7th to 11th. 9 A. M. to 10 P. M.

OXFORD 3600
NEW GRAY TAXICAB

Phone OXFORD 4
DAY OR NIGHT
Jerome J. McDonald
AUTOMOBILE SERVICE

THE AMERICAN'S DAILY MAGAZINE PAGE

"THE WHIP"

An Exciting Tale of Love and Adventure

The story of the play of the same name now being produced in New York

BY BERTRAND BABCOCK

PART I.

H

CHAPTER XVIII
The Wreck

T

The Plot Revealed

To Be Continued Tomorrow

No Corsets Is 1913 Fashion Decree

Gowns Without Stays Are Again Coming Into Style

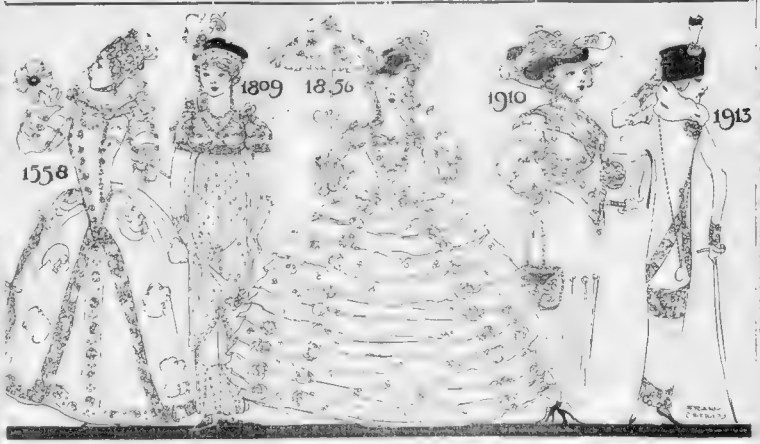

Change of Fashions From Queen Elizabeth's Time Until the Present Day

E

Hunting a Husband

Helen's Affection Increases When She Finds the Widow Has No Designs on Blanchard

By VIRGINIA TERHUNE VAN DE WATER

P

Blanchard Is Suspicious

Uncle Henry Embarrassed

Helen Answers the 'Phone

Run-Down System

Built Up by Hood's Sarsaparilla.

Master of the Pen

Did Pretty Well

Amateurs

By W. JOHNSON-CORY.

S

The Reason Why

Not the First

Daysey Mayme and Her Folks

By FRANCES L. GARSIDE

Without Compass or Chart

C

Too Smart

Never Washed

Eat and Get Thin

Household Hints

Ease That Sore, Tight Chest! MUSTEROLE Does It!

Health Back After Lungs Were Affected

"Just Say" HORLICK'S

It Means Original and Genuine

MALTED MILK

The Food-drink for All Ages.

More healthful than Tea or Coffee. Agrees with the weakest digestion. Delicious, invigorating and nutritious. Rich milk, malted grain, powder form.

A quick lunch prepared in a minute. Take no substitute. Ask for HORLICK'S. Others are imitations.

The Dingbat Family

Advice Mustn't Be Taken Too Literally

Copyright, 1912, by the National News Association

By Herriman

OH DEAR, WHAT'S STRUCK THIS RANCH ANY WAY? - HERE MY OLD MAN WAS AT HOME ALL LAST NIGHT - AND BLAMED IF THESE CHICKENS DON'T LOOK AS IF THEY TOO, HAD PASSED UP THE ROOST LAST NIGHT - MY MY, WHAT A ACUTE EPIDEMIC OF NOCTURNAL ECCENTRICITIES THESE DO BE, FOR A FACT -
A-A-A-AAH IT'S THE BUNK! THAT'S NOT -
TO BE HEALTHY, WEALTHY AND WISE, GO TO SLEEP WITH THE CHICKENS -
TAINT SO TAINT SO -
HOLDS, IGNATZ HOLDS!! I WOULD HAVE YOU LEADS ME A BARS -
I AM ON THE VERGE OF BECOMING A PHILANTHROPER -
I'M LAZEL
FIRST OFF, I WILL BUY A OCEANS BIG LIKE THIS, THEN I WILL BUY ALL THE CANNED SARDINES I WANT IN ALL THIS WORLDS
YES3 YES
THEN, I WILL OPEN UP THEM SARDINES CANS AND PUT ALL THEM SADINES IN MY BIGS OCEAN THEIR NATIVE ELEMEAT - THEN
S'NUFF
POW!
AS GUSTAVUS MAGUARRE WOULD SAY TRADE THE MAT

Positive Polly

She Positively Had the Best of It This Time

Copyright, 1913, by the National News Association

By Cliff Sterrett

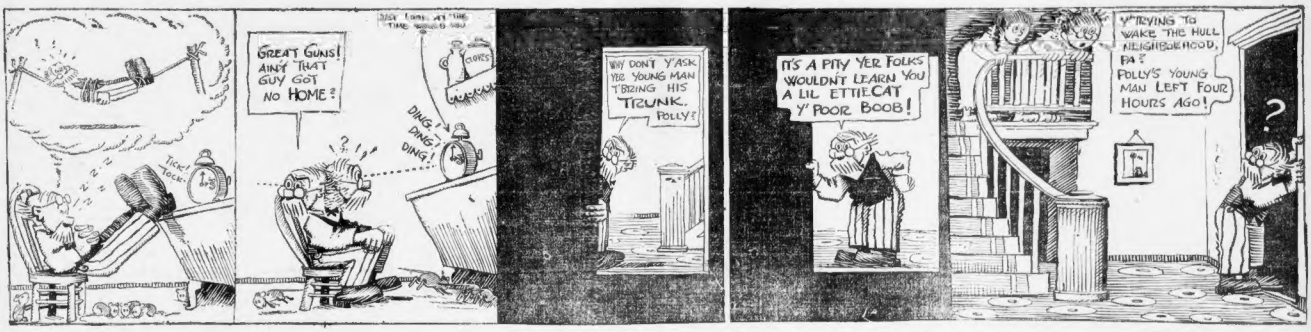
Tick! Tock!
GREAT GUNS! AIN'T THAT GUY GOT NO HOME?
DING! DING! DING!
WHY DON'T Y'ASK YER YOUNG MAN T'BRING HIS TRUNK, POLLY?
IT'S A PITY YER FOLKS WOULDN'T LEARN YOU A LIL ETTIECAT Y' POOR BOOB!
Y'RE TRYING TO WAKE THE HULL NEIGHBORHOOD, PA? POLLY'S YOUNG MAN LEFT FOUR HOURS AGO!

Henpecko the Monk

Now He's in Worse Than Ever

Copyright, 1912, by the National News Association

By Gus Mager

SHE DIDN'T GIVE ME A KEY WHEN SHE LET ME GO OUT TO-NIGHT, SO SHE'D KNOW WHEN I GOT IN, BUT I FOOLED HER WHEN I LEFT THE WINDOW CATCH OPEN!
NOT A SOUND — NOW THROUGH THE WINDOW!
I'M A FOXY GUY, I AM! WATCH ME SNEAK IN!
BUT OFFICER, LET ME EXPLAIN —
SHUT UP! NONE OF YOUR FOXY GAGS FER ME!

Us Boys

Skinny Gives Himself a Lot of Trouble

Copyright, 1913, by the National News Association

By Tom McNamara

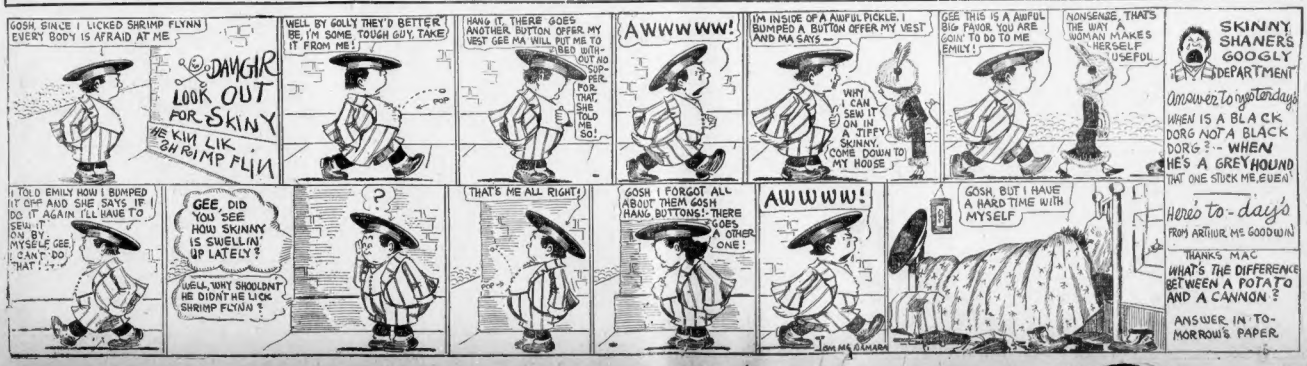
GOSH, SINCE I LICKED SHRIMP FLYNN EVERY BODY IS AFRAID AT ME
DANGER LOOK OUT FOR SKINY HE KIN LIK 'EM SHRIMP FLYN
WELL BY GOLLY THEY'D BETTER BE, I'M SOME TOUGH GUY, TAKE IT FROM ME!
POP
HANG IT, THERE GOES ANOTHER BUTTON OFFER MY VEST GEE MA WILL PUT ME TO BED WITHOUT NO SUPPER FOR THAT, SHE TOLD ME SO!
AWWWWW!
I'M INSIDE OF A AWFUL PICKLE. I BUMPED A BUTTON OFFER MY VEST AND MA SAYS —
WHY I CAN SEW IT ON IN A TIFFY SKINNY, COME DOWN TO MY HOUSE
GEE THIS IS A AWFUL BIG FAVOR YOU ARE GOIN' TO DO TO ME EMILY!
NONSENSE, THAT'S THE WAY A WOMAN MAKES HERSELF USEFUL
SKINNY SHANERS GOOGLY DEPARTMENT
Answer To yesterday's
WHEN IS A BLACK DORG NOT A BLACK DORG? - WHEN HE'S A GREYHOUND
THAT ONE STUCK ME, EUEN!
Here's to-day's
FROM ARTHUR MC GOODWIN
THANKS MAC
WHAT'S THE DIFFERENCE BETWEEN A POTATO AND A CANNON?
ANSWER IN TO-MORROW'S PAPER.
I TOLD EMILY HOW I BUMPED IT OFF AND SHE SAYS IF I DO IT AGAIN I'LL HAVE TO SEW IT ON BY MYSELF GEE I CAN'T DO THAT!
GEE, DID YOU SEE HOW SKINNY IS SWELLIN' UP LATELY?
WELL, WHY SHOULDN'T HE DIDN'T HE LICK SHRIMP FLYNN?
?
THAT'S ME ALL RIGHT!
GOSH I FORGOT ALL ABOUT THEM GOSH HANG BUTTONS! - THERE GOES A OTHER ONE!
AWWWW!
GOSH, BUT I HAVE A HARD TIME WITH MYSELF
TOM MCNAMARA

GAS VICTIM AND RESCUER FOUND IN MANHOLE

Dennis Lowney, an Edison inspector, was overcome by gas in a Back Bay manhole today, and Edward A. Wilford, a fellow inspector, was overcome trying to rescue Lowney. Both men were finally brought up from the manhole by other workmen and were sent to the City Hospital. They are expected to recover.

How the gas came to be in the manhole or whether the sudden and extreme cold had anything to do with it remains to be told. The Board of Health was notified.

Quincy Girl Twins Parted Forever by Adoption Papers

Quincy twin girls, a year old, have just one basic identities and the courses of their lives have been parted forever by order of the Norfolk Probate Court, on account of the death of their mother.

They are Helen Victoria Mewis and Evelyn A. Mewis, daughters of William and the late Hazel K. Mewis, born at Quincy, September 20, 1911. Helen has been adopted by Alexander D. Kirkland of Quincy, her maternal grandfather and her name has been changed to Helen Victoria Kirkland.

Evelyn has been adopted by Robert B. Craig and Vassie J. Craig of Quincy and her name changed to Ruth Evelyn Craig.

CENTRAL BANK IS FAVORED BY THE CREDIT MEN

WASHINGTON, Jan. 9.—Characterizing the existing monetary system as one which retards commerce and is a menace to many business men, an opposition memorandum of the National Association of Credit Men, with headquarters in New York, appeared today before the Glass sub-committee, which is framing a currency reform bill.

The witnesses presented a joint letter which said in part:

We would direct the attention of Congress upon the principles which in any monetary system must be the main spring for flexibility, soundness and economy. These are:

First, a central institution, soundly organized with the functions of a depository for banking reserves and national funds; the issuance of currency on proper reserve; the discount or rediscount of sound commercial paper and the establishment of such branches as the changing relative trading importances and the protection of our stock of gold.

Second, that the country be divided into not less than twenty-five zones, or districts, each district to be represented upon a clearing house executive basis, the banks in each district being subject to regulation that will insure safety to depositors and credit banking and that in each district there be one central city designated where an agency of the central institution is to be located for responsibility in the assembling of bank resources, the discounting of commercial paper and the exposition and economical clearance of checks.

Auto News

By J. C. KERRISON.

Manager W. C. Sills of the Reming Motor Company had a striking illustration of how badly Bostonians are in want of a knowledge of the Spanish language when two Spanish merchants walked into the salesroom of the Republic Motor Company in the Motor Mart, and made it known in a series of signs and a few words broken English that they wanted to purchase a little car in a hurry.

Mr. Rasmussen, one of the salesmen is strong on Danish, Guy Hartwell knows as many as ten words of German and Jimmy Rowlands knew something of Chinese, but no one knew one word of Spanish.

Mr. Sills managed to make himself understood and there must have been some sign language, for the two men left the store of the Republic Motor Company in the Motor Mart, and made it known in a series of signs and a few words broken English that they wanted to purchase a little car in a hurry.

Mr. Rasmussen, one of the salesmen is strong on Danish, Guy Hartwell knows as many as ten words of German and Jimmy Rowlands knew something of Chinese, but no one knew one word of Spanish.

Mr. Sills managed to make himself understood and there must have been some sign language, for the two men left the store of the New York show. He saw the horses Major Fitzgerald's son is exercising in Spanish in the public schools.

An exhibit in the Grand Central Palace at the New York show that will interest Bostonians as well as New Yorkers is one of the whole trade, will be the display put in by the Lenox Motor Car Company. Manager Blanchard says that the 1913 models will be shown and predicts its "body" car manufactured in Boston prepared to keep pace with the rest of the trade.

One of the unique features of the 1913 motor car exhibition in Paris was a Cadillac limousine large enough to carry two children on some the knee of their mother. The little model is a reproduction of the large Cadillac limousine except that it has every detail of the latter, including the original cranking device, which is a regular feature of the big car. With the exception of this cranking device the little machine will travel some fifteen miles on one full tank of gasoline at a speed not to exceed ten an hour.

The miniature was made under the direction of F. S. Bennett, the Cadillac director in London, and upon the design of the late Cadillac-to-England, now appointed by Her Majesty, Queen Alexandra. It will hereafter be exhibited in the Cadillac building, Paris, guided by the hands of the youthful member of the royal household.

Ed F. Reynard, the popular exhibitor quiet now appearing at a local theatre, but only uses an automobile in his daily business, but also is an enthusiastic motorist, and every spring is in evidence, taking advantage of his spare time for driving trips through the parks and boulevards. He spends his vacation in the Pocono region under roadster and visits out of the way places in search of something new and novel. He has arranged a clever campaign with and with this and a supply of food and gasoline he guides into the wildest spots he can find.

The Marion Motor Car Company announces an interesting change in its selling agreement. After thoroughly testing it has adopted the Westinghouse self starter made for the Marion de Luxe as a part of its regular equipment. It has also made provision for the installation of this starter upon the 30-40 Hemenway models at a nominal additional cost.

The Westinghouse system embodies a number of interesting features which are exclusive to it and make it a decided improvement over electric starters now in general use. Principal among these is a roller clutch which prevents the small electric motor from being driven by the engine. It also prevents the gas engine from turning the electric starting motor at a speed which would be destructive.

Mr. Thomas C. Shotwell

For several years of the financial staff of The New York "American," will be in charge of our Customers' Department on and after this date.

Harriman & Company

111 Broadway, N. Y.

Members N. Y. Stock Exchange

TO-DAY'S STOCK MARKETS

STATE STREET, Jan. 9.—Motion.—The local stock market opened dull and with rumors ranging lower. At the end of the first hour trading, Hancock and Lake were in sensational fall while Butte and Superior and North Butte were higher.

In New York traders expected that the new plan of the Union Pacific management for disposing of Southern Pacific stock holdings would be made public today. Another looked-for announcement is the Baltimore & Ohio plan for new financing.

In New York in the second hour many of the leaders were higher but the gains were irrational.

The cotton market there opened weak, being influenced by the ginning report, which was interpreted as a bearish factor. Opening prices were two to fourteen points lower. There was a flood of selling orders, although spot houses and room shorts supported the market. Futures and spot in Liverpool were steady.

Prices Irregular in New York.

The list was irregular at the opening in New York, with gains and losses about evenly divided. There was a renewal of activity in United States Rubber, which opened ¼ higher and increased its gain to a point within fifteen minutes. Among the other advances were Western Maryland, ¼; Utah Copper, ½; Steel preferred, ⅝; Southern Pacific, ¼; Mexican Petroleum, ¼; Great Northern preferred, ¼; American Beet Sugar, ¼; California Petroleum, ⅛. Canadian Pacific started ¼ higher, but lost its advance. Included among the losses were Woolworth, ⅜; Steel common, ⅛; Union Pacific, ⅛; Pennsylvania, ⅛; Distillers Securities, ⅛ and St. Paul, ⅛.

Amalgamated was unchanged at first, but later advanced fractionally. American Smelting and Brooklyn Rapid Transit were also unchanged. The Cuba was irregular. Americans in London were sluggish. The decline in Canadian Pacific there was due to profit taking.

J. P. Morgan & Co. Deposits.

Only three financial institutions in the United States carry aggregate deposits exceeding $162,000,000, which is the amount of idle capital held by J. P. Morgan & Co. for investment for customers. The three institutions whose deposits exceed that sum when they reported their condition in November were the National City Bank of New York, with total deposits of $211,416,088; the Continental and Commercial National of Chicago, with $185,556,455, and the Guaranty Trust Company of New York (a Morgan concern), with $168,417,864.

Cotton Ginning Report.

The Census Bureau at Washington has issued a report showing that 12,912,257 bales, counting round as half bales, were ginned from the growth of 1912 to January 1, compared with 14,317,962 for 1911 and 11,068,415 for 1910. Round bales for the entire crop year are 77,299, compared with 56,227 for 1911 and 109,232 for 1910. Sea Island included 67,329 for 1912, 105,088 for 1911 and 82,452 for 1910.

Copper Weak in London.

The London copper metal market opened weak, with spot 16s. 3d. lower and futures 1s. 6d. lower. This was the result of the action of the banks in advancing the discount rate. Consumers are in the market for only small lots, as they are waiting for the new year to begin before they make any large purchases. The London market closed weak, with spot 16s. 3d. lower and futures 1s. 6d. lower.

Total sales since the first of January have now approximated 50,000,000 pounds, or about the entire United States output for the heaviest seller. Yesterday's market continued quiet, with the leading producers maintaining their 17¾ cent asking price and competitors still having a few small lots at easier points.

Financial News in Brief.

The Bank of England discount rate remained unchanged at 5 per cent. today. The proportion of its reserve to liabilities is now 46 per cent, against 39.60 last week and 47.50 one year ago. Private discount rates are 4⅞ per cent. during this week last year.

The December gross earnings of the Illinois Central road are increased $650,000. For the last six months of 1912 the increase was $2,809,511.

The New York bond market was more active yesterday, railroad issues being in better demand as well as the higher class of industrials. Sales totalled $2,735,000.

There is a falling off in orders in the United States for locomotive material. This was expected. There is a fair amount of business pending which will be placed before the end of the month.

The employees of the American Tram Company were pleasantly surprised yesterday when, following a substantial gratuity accompanied by a note of appreciation from the directors, Augustus P. Loring, president, at the stockholders' meeting held at noon, Louis K. Liggett was added to the Board of Directors. Mr. Liggett is president of the United Drug Company.

It is denied that the express companies are going to raise the parcel post by cutting their rates on small packages.

The Bank of Bengal at Calcutta raised its discount rate from 7 to 8 per cent today.

BOSTON STOCKS.

Following is the range of prices to 11.15 for leading Boston stocks:

RAILROADS.

	High.	Low.	11.15.
Boston Elevated	112⅝	112⅛	112⅝
Boston & Maine	97	97	97
N. Y., N. H. & H.	128⅝	128⅝	128⅝

TELEPHONES.

American	129⅝	129½	129⅝
New England	160	159	160

MISCELLANEOUS.

United Fruit	183½	183½	183½
United Shoe Mach. pf.	47½	47½	47½

MINING STOCKS.

Calumet & Arizona	69	68	69
Calumet & Hecla	525	525	525
Granby	70⅝	69	70⅝
Mexsak	64	62	63
North Butte	33⅝	32⅜	33⅝
Quincy	76	75	75
Shannon	13	13	13
Superior	38⅝	38⅛	38⅝

UNLISTED SECURITIES.

Amalgamated	77⅜	77⅛	77⅜
Butte & Superior	41⅝	41⅛	41⅝
Chino Copper	46	46	46
Hancock	22	21⅝	22
Keweenaw	1⅞	1⅞	1⅞
Lake Copper	24⅛	24⅛	24⅛
Nipissing	9	9	9
Ohio Copper	27⅜	27⅛	27⅜
Ray Consolidated	21⅝	21⅝	21⅝
Superior & Boston	2⅝	2⅝	2⅝
Swift & Co.	106½	106	106½
Trethewey	6	5	5

NEW YORK STOCKS.

Following is the range of prices to 11.15 for leading New York stocks:

RAILROADS.

	High.	Low.	11.15
Balt. & Ohio	105⅝	105⅜	105⅝
Brooklyn Rapid Tr.	92⅝	91⅝	92⅝
Canadian Pac.	265⅞	264⅝	265⅞
Chi. & St. P.	115⅝	115⅛	115⅝
Gt. Northern pf.	131⅜	131⅛	131⅜
Int.-Metropol.	18⅝	18¼	18⅝
Int. Met. pf.	65¾	65¼	65¾
Louis. & Nash.	141⅞	141⅝	141⅞
Lehigh Valley	166½	166½	166½
Missouri Pac.	43⅞	43	43⅝
Pennsylvania	125⅝	125⅜	125⅝
Reading	167⅛	166⅝	167
Rock Island	24½	24⅜	24⅜
Southern Pac.	106⅞	106⅝	106⅞
Third Ave.	39½	39	39⅛
Union Pacific	159⅝	159⅛	159⅝
U. S. Steel	91⅝	90⅝	91⅝

INDUSTRIALS AND MISCELLANEOUS.

Amal. Copper	77⅜	77⅛	77⅜
Amer. Sm. & Rf.	72	71⅝	72⅛
Am. Beet Sug.	37	37	37
Am. Can.	30⅝	30⅜	30⅝
Amerach. Corp.	29⅛	28⅝	29⅛
Col. Fuel & Iron	34⅝	34½	34⅝
Int. Petroleum	53	52⅝	53
Distill. Secs.	19½	19⅜	19½
Chino	46⅝	45½	45⅝
Mex. Petroleum	71⅝	70⅝	71⅝
Rep. I. & Steel	29⅞	29	29⅛
U. S. Steel	98	97⅝	98
U. S. Steel pf.	68	67½	68
U. S. Steel pf.	110⅝	110½	110½
Utah Copper	58⅞	57⅝	58⅛
Woolworth	108⅝	108⅜	108⅝

BOSTON CURB.

Following is the range of prices to 11.15 for leading Curb stocks:

QUALIFIED LIST.

	High.	Low.	11.15.
Bain Central	1⅞	1⅞	1⅞
Butte & London	38c	30c	31c
Cadillac	3 3-16	3 3-16	3 3-16
Chief Con.	1¾	1¼	1⅞
Davis Daly	2 1-16	2	2 1-16
First National	1 5-16	1 3-16	1 5-16
Majestic	50c	50c	50c
Mexican Metals	2½	2½	2½
Raven	27c	27c	27c

UNQUALIFIED LIST.

Alaska Gold	14¼	14	14
Ariz. Copper	95c	93c	95c
Bade & Boston	1⅛	1 1-16	1 1-16
Lion Hill	98c	98c	98c
U. S. Oil Bonds	2 15-16	2 13-16	2 15-16
Utah Apex	1 9-16	1 5-16	1 5-16
Yukon Gold	3	3	3

Marvelous Etching By Paul Helleu Of an American Beauty.

The most successful and admired delineator of feminine beauty the world has etched a remarkable portrait of Lady Decies, formerly Miss Vivien Gould. It is published, unbeknown, in full page picture in the Magazine Section of

THE BOSTON SUNDAY AMERICAN.

B. F. KEITH MARKS 30 YEARS' ACTIVITY

B. F. Keith, the vaudeville magnate and owner of Keith's theatre, today entered upon his thirty-first year as a theatrical manager. It was in a store on Washington street, now occupied by the Adams House drug store, that Keith made his first venture and had his nerve put to the test. Keith, under the direction of Mr. Keith, His first attraction was a performing baby. Baby Alice, weighing a pound and a half. His venture proved so popular that within three months after an entrance room seating 126 persons had to be secured. On July 6, 1885, Mr. Keith's first entrance to vaudeville performance, a type of entertainment which has brought him worldwide fame.

LACK OF THIRD WITNESS COSTS FIANCEE LEGACY

Because her fiance, Edward L. Dalton, forgot or neglected to get a third witness to his will, Mrs. Zaidee I. Parsons of Salem is barred from sharing in his estate, which, under the will executed, would be left to her. The will was witnessed by but two people.

Edgar J. Whelpley, postmaster of Salem, who was named administrator, has practically settled Mr. Dalton's affairs. The heir-at-law, according to the probate court officials, were Mrs. Clara A. Poland of Worcester and Mrs. Mary E. Page of Somerville, aunts of Mr. Dalton. There can be no contest.

THE EDISON ELECTRIC ILLUMINATING COMPANY OF BOSTON

DIVIDEND NO. 55

A quarterly dividend of two and one-half (2½) per cent. has been declared, payable February 1st, 1913, to stockholders of record at the close of business January 20th, 1913.

THOMAS K. CUMMINS, Treasurer.

Boston, January 8, 1913.

American Telephone & Telegraph Co

A dividend of Two Dollars per share will be paid on November 15, 1913, to stockholders of record at the close of business on Tuesday, December 31, 1912.

WM. R. DRIVER, Treasurer.

Schools and Colleges.
15c a line of 7 words. 25c display.

CARICATURE CARTOON Drawing
Complete training in Newspaper, Fashion and Commercial Illustrating. New students enrolled every day. Call or write for booklet.
The Boston School of Drawing
1 BEACON ST., BOSTON, MASS.

Safety Razor Blades Sharpened.
15c a line of 7 words. 25c display.

HAVE YOUR blades sharpened; 25c; each; call or write MACKSIL, 389 Congress st., Boston.

THE BOSTON AMERICAN
Published Daily and Sunday at 80 Summer Street, Boston, Mass.
BRANCH ADVERTISING OFFICES.
DISPLAY AND CLASSIFIED ADVERTISING
MAY BE SUBMITTED AT THE FOLLOWING BRANCH OFFICES: NEW YORK, 1123 BROADWAY, BLDG. CHICAGO, 1101 MARQUETTE BLDG.
NEW ENGLAND NEWSPAPER PUBLISHING CO.
Entered as second class matter, June 4, 1907, at the postoffice at Boston, Mass.
Entered as second class matter at the Postoffice Montreal, Canada.
Prices: Daily, One Cent. Sunday, Five Cents.
Subscription Rates (including postage for United States Outside of Boston), Canada and Mexico.
Daily only:
One year $6.00
Six months 3.00
One month ..... .55
Sunday only:
One year 2.50
Six months 1.25
Daily and Sunday:
One year 8.50
Six months 4.25
One month ..... .70
On Sundays, subscriptions will average less than 1 cent per copy; daily and 5 cents per copy Sunday.

NEXT Wednesday Some Candidate in the Boston American's $40,000 Contest Will Own This 1913 4-Cylinder

Automobile FREE

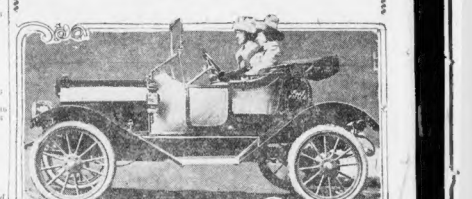

Fully Equipped 4-Cylinder

"LITTLE" Runabout

VALUE $740

(Including Extra Equipment and Freight Charges)

SOLD AND GUARANTEED BY

THE REPUBLIC MOTOR CO.,

MOTOR MART, PARK SQ., BOSTON

UNIT POWER PLANT

MOTOR—20 H. P., four cylinders, cast in pairs, L-head, 3¼-inch bore, 3¾-inch stroke, mica valves. Large valves with adjustable push rods. Spark and throttle control levers below steering wheel.

COOLING—Thermo siphon, with fan.

CARBURETOR—Kingston, specially designed for the motor.

FRAME—Pressed steel channel.

SPRINGS—Semi-elliptic, front; three quarter elliptic, rear. Rear springs are extra long to insure easy riding.

IGNITION—High tension magneto, and dry cells for starting.

BODY—Two passenger, torpedo type of straight line fore-door, large and roomy, upholstered with deep-buffed leather over plenty of curled hair. Deep cushions with plenty of springs. Floor boards removable and covered with linoleum with nickeled binding. Extra large fenders bolted solid to frame.

LUBRICATION—Oiler, bolted solid to right side of crank case, Vacuum feed system; bearings and pistons lubricated by splash.

CLUTCH—Cone, large, improved type, with half thrust and Raybestos facing.

TRANSMISSION—Selective sliding gear. Two speeds forward, and one reverse. Nickeled steel gears.

DRIVE—Shaft, through one universal joint.

AXLES—Front, tubular; Rear, semi-floating, with Hyatt roller bearings. Gear ratio 4 to 1.

WHEELS—Artillery type; front, with 30-inch by 3-inch tires.

WHEEL BASE—90 inches.

TREAD—56 or 60 inches.

BRAKES—Internal and external on rear wheel drums. Service brake operated by foot pedal; emergency brake operated by hand lever.

STEERING GEAR—Rack and pinion.

FRAME—Pressed steel channel.

SPRINGS—Semi-elliptic, front; three quarter elliptic, rear. Rear springs are extra long to insure easy riding.

BODY—Two passenger, torpedo type of straight line fore-door, large and roomy, upholstered with deep-buffed leather over plenty of curled hair. Deep cushions with plenty of springs. Floor boards removable and covered with linoleum with nickeled binding. Extra large fenders bolted solid to frame.

PAINTING—Body *Little* gray; Chassis, black, finely striped; all sheet metal parts, black.

MOUNTINGS—Full nickeled throughout.

EQUIPMENT—Mohair top, with hood and curtains, wind shield, five lamps, speedometer, horn, auto jack, pump, tire repair kit, and tools.

NOTE—Spare tire bolt nickeled mountings. NO BRASS TO POLISH.

NOTE--This Automobile is now on display at Contest Headquarters, No. 5 Winthrop Square. Come and examine it—Then go out and win it.

A SPECIAL VOTE BONUS

Will Be Given on Each Subscription Turned in Between Jan. 1 and Jan. 15 AT 10 P. M.

New Year's Bonus Offer Schedule

Length of Subscription	Guarantee Required	Regular Vote Value	Special Bonus	Total Vote Value
6 Months	*25 Cts*	*1500*	*750*	*2250*
12 Months	*50 Cts*	*3500*	*1750*	*5250*
36 Months	*100 Cts*	*7500*	*3750*	*11250*

The standing of candidates, with vote totals, will be printed in

NEXT SUNDAY'S AMERICAN

Theatres.

THE SMART PEOPLE

of Boston are all on the dancing tiptoe of delight over "SOMETHING NEW," which has come to town—but let Mr. H. T. Parker of The Boston Transcript tell you about it:

A refreshing and pleasant diversion for those who are sated with the cheekish or the sensual exhibits of musical shows. Here is music that is both light and musical—full of sparkling airs—thoroughly in its dainty rhythms as building in its quick turns of humor and fancy, as pleasing and entertaining, as full of dry, bright tang as that same wine on the tongue."

ALL OF WHICH IS ABOUT

THE Merry Countess AT THE SHUBERT

IN OTHER WORDS, IT IS SO REFRESHINGLY DIFFERENT

EVENINGS AT 8; WEDNESDAY & SAT. MATINEES AT 2

BOSTON THEATRE
Seat Sale Now
THE WORLD'S GREATEST DRAMATIC SPECTACLE
THE GARDEN OF ALLAH
Prices 25c, 50c, 75c, $1.00, $1.50
Mail Orders Promptly Filled
Engagement Starts Monday, Jan. 13

Big Audiences are held in breathless suspense through the battle of wits between two women of women and a group of crafty politicians.
BELASCO'S GREATEST THE WOMAN
PARK Evenings 8.15, Mats. Wed. & Sat. 2.15

NEW PALACE THEATRE
$200,000 PRODUCTION OF HOMER'S
ODYSSEY
SEE Giant 20 Feet High Swimming Mermaid's Beautiful Home; Realistic Slaughter of Sacred Cattle Trans-formation Scene; Realistic Reproduction of Ships at Sea; Blinding of the Eye of Troy.
1000 Men and Women in the Play
Doors Open 9 A. M. to 11 P. M.—Free

MAJESTIC Evenings at 8. Wed. & Sat. Mats. at 2
LEW FIELDS' All Star Cast
HANKY PANKY
Ina Hayes, Bobby North, Hyams & Mclntyre, Hugh Cameron, Clay Smith, Clarence Oliver, Myrtle Gilbert, Flora May, Wynne Percy Welch.
With Montgomery & Moore
SPECIAL MATINEE!
TUES., FEB. 11—Only Boston Appearance of "The Little Town of Bethlehem"
Under the direction of Col. Frank Hamilton

BULLY All New Show Continuous 1 P.M. to 11 P.M.
LOEW'S
SOUTH END Washington and Castle Sts. 1800 Seats
BALCONY 5c
LOEW'S
ORCHESTRA 10c

BOSTON OPERA HOUSE
TONIGHT, 7.45 & 11.30, LOUISE, Charpentier; Hayes, Zenatello, Marcoux, Dua, Audisio.
SAT., 2 to 4.45, LA BOHEME, Bori, Dereyne, Labatte, Polese, Mardones, Cond., Monteux.
SAT., 8 to 11.30, CARMEN, Cast, Dalmores, De Potter, Blanchart, Cond., Stracci. Popular Prices.
SUNDAY, ORCHESTRAL CONCERTS, 3 & 8.15 P. M. & Sat. Eve., 8.15. Popular Prices.
FRIDAY, JAN. 17, First time in Boston, THE JEWELS OF THE MADONNA.
Boxoffice Open Sharon's, 102 Boylston. Mason and Hamlin Piano Used Exclusively. Aeolian Skinner Organ in Box Office.

TREMONT THEATRE
TONIGHT AT 8.—LAST 4 TIMES
RAYMOND HITCHCOCK
assisted by FLORA ZABELLE
In the Successful Musical Play
THE RED WIDOW
NEXT MONDAY, SEATS NOW
Klaw & Erlanger Present
MILESTONES

COLONIAL THEATRE
MATS. WED. & SAT. AT 2
ZIEGFELD FOLLIES
ZIEGFELD STAR CHORUS
Greatest Cast Ever Assembled

B. F. KEITH'S THEATRE
Arrangements Perfected for Only Time
ETHEL BARRYMORE
In Arrangement with Charles Frohman
Sir J. M. Barrie's Dramatic Fantasy
"THE 12-POUND LOOK"
—Also—
Vaudeville Features—3 Shows at 2 and 7.45.

HOLLIS Evs. at 8. Mats. Wed. & Sat. at 2
CHARLES FROHMAN Presents
JOHN DREW
IN
The Perplexed Husband
By Alfred Sutro

ST. JAMES THEATRE
Huntington Ave. cor. Mass. Ave. Tel. B. B. 262
Last 3 Nights, Last 3 Mats. of
THE ISLE OF SPICE
This Evening—Irish Night
Prices Eve. 10-75. Mats. 15-50. Boxes $3. Another, 1.00 and 2.00. Tremont 1400.
Next Week "THE GREYHOUND"

CASTLE SQ. Phone 42 2.10 and 8.10
Mr. John Craig Announces
Last Performances of
THE GINGERBREAD MAN
Prices 15c, 25c, 50c, 75c
Next Week—"THE NEW SIN"

LOEW'S ORPHEUM
CONTINUOUS VAUDEVILLE
9.30 A. M. to 11 P. M.
WORLD'S BEST FEATURES
Prices—10c, 15c, 25c.

GAIETY BURLESQUE VAUDEVILLE
Mats. 25c Best Spiritus
THE GAY WHITE WAY

NATIONAL NATIONAL SQ. Tremont, Near Dover St.
HUGHIE JENNINGS 14—BIG ACTS—14 ALL STARS
Mats. 10, 20. Evenings 10, 15, 25, 35

Amusements.
TREMONT TEMPLE
BURTON HOLMES
FRIDAY EVE. 8.15 SAT'AY 2.30
WEST INDIES
POP. PRICES, 25c to $1. NOW

PLYMOUTH THEATRE, Tel. Oxf. 0075
Evs. 8.15 Mat. Today 2.15
MR. GEORGE in His Greatest Success
ARLISS "Disraeli"

Tours and Travels.
NEW YORK $2.40
VIA RAIL AND BOAT
BAY STATE LINE
OUTSIDE STATEROOMS, $1.00
GEORGIA and TENNESSEE
Daily, including Sunday, Limited Series
Telephone Main 1741
Ticket Office, 214 Washington St., Boston

GLOBE 10 a. m. to 6 p. m. 10 to 10:30 p. m.
ALL STAR VAUDEVILLE
NEW VAUDEVILLE & PICTURES TODAY

GRAND OPERA HOUSE
WRESTLING TONIGHT
Cyclone Burns vs. Gus Dulos
Gus Dulos, Referee

TO New York $2.50
Via Rail and Boat, Daily and Sunday
"THE ONLY INDEPENDENT LINE OPERATING BETWEEN NEW ENGLAND AND NEW YORK"
COLONIAL LINE 359 Wash. St. Phone F. H. 2720

HOWARD Follies of the Day Burlesque and Variety. Something doing 1 till 11.

WALDRON'S CASINO
Hanover Street Near Tremont Row
MERRY 20 ROUNDERS BURLESQUERS

DEATHS

Rates for Death Notices in this column 50 cents for each insertion. Leave notice at AMERICAN office, 204 Washington st., or 50 Tremont st., or call Ad. Taker, 5180 Main.

BYRNES—In Jamaica Plain, Jan. 8, of pneumonia, Arthur Byrnes, aged 26 yrs. Funeral services at 20 Union avenue, Friday, at 12 noon.

CLARK—In Sherborn, Jan. 6, George Clark, in his 90th year. Funeral from his late residence, Saturday, Jan. 11, at 2 p. m. Friends invited.

DAVIS—At Arbor Hill, Newton, Wednesday, Jan. 8, Russell Davis, aged 14 yrs. 8 mos. Funeral at house, Friday, at 2:30 p. m. Interment at Woodlawn. Prayers at chapel, 2:45 p. m. Friends requested to send flowers.

FOSTER—At Newton Center, Mass., Jan. 8, Hopes Pe Foster, widow of Randolph I. Foster, in her 90th year. Services private. (Philadelphia papes please copy.)

FOY—In Roxbury, Jan. 7, Anna C., beloved daughter of the late William and Maria B. Foy. Funeral from her late residence, 604 Huntington av., Friday, Jan. 10, at 8 a. m. Boston high mass of requiem at Mission Church at 9 a. m. Attendance of relatives and friends is requested.

GRAHAM—In Dorchester, Jan. 8, M. Jennie, wife of Walter A. Graham. Funeral from Carney Hospital, Monday, Jan. 13, at 8:30 a. m., thence to St. Gregory's Church at 9 a. m. Relatives and friends invited.

KENDRIDGE—In Dorchester, Jan. 8, Annie M. Kendridge. Funeral from the chapel of the Lincoln, opposite Cemetery and Jersey sts., Back Bay, on Friday, at 1:45 p. m. Relatives and friends invited.

KNIGHT—Jan. 7, Eldridge E. Knight. Funeral from his late residence, 2288 Massachusetts av., North Cambridge, Friday, Jan. 10, at 2:30 p. m. Relatives and friends invited.

LYNCH—In Peabody, Jan. 7, Mary A., wife of Lee T. and sister of John and the late Margaret Lynch. Funeral services at her late home, Friday, Jan. 10, at 2 p. m. Friends invited. Carney Hospital please copy.

RITCHIE—In Mattapan, Jan. 8, Victoria A., wife of Gregory Ritchie, aged 69 yrs. Funeral from her late residence, 641 Walk Hill st., Mattapan, Saturday, Jan. 11, at 8:30 a. m. Relatives and friends invited.

SMITH—At Wentworth Institute, Jan. 7, in his 20th yr., Franklin Smith, last member of the family of the late Amos and Sarah Smith of Dedham. Mass.

SWAN—In Boston, Jan. 7, residence of his son, Benjamin F. Swan, 11 Hancock st., Wetmoreh Heights, Jan. 10, at 1:15 p. m.

Lost and Found.

15c a line of 7 words. 25c display.

LOST—TOPAZ BROOCH.

IN SYMPHONY HALL or South Station; valuable as keepsake. Reward for return to Symphony Hall box office.

LOST—Tuesday afternoon, 5 p. m., near Court st., long pocket book with some money and private papers. Reward if returned to 151 Dorchester st. Papers are returned to Ad. Taker, 151 Dorchester st.

LOST—January 5, dog, light brindle, mixed Old English Bull; a reward will be paid and no questions asked if returned to 24 PATCHOGUE RD., Arch st., Boston, or 42 Court st. Method.

LOST—A small lead bag containing a man's watch and chain, a diamond pin, have shaped, and a diamond and pearl ring, shaped. Nancy Room 5, 40 State st.

LOST—A lady's silver chatelaine watch, marked W, gold-linked fob with green stone heart charm; reward. ETHEL S. WILLIAMS, 1 Bay State rd., Brookline.

LOST—Jan. 7, an open faced gold watch, gold gun attached, monogram D. A., on back. Finder return to 52 East Brookline st., Boston. Reward.

LOST—Gold bracelet, between Quincy House and Kenmore. Finder please call or address 1 Quincy st., Boston. Reward.

LOST—An opal pendant surrounded by diamonds and sapphires. Reward if returned to C. F. HASKINS, 30 India Wharf.

LOST—Diamond ring, between city and Kenmore, 1200 Commonwealth av. Reward. 1200 Commonwealth av., 77 Hedge st.

LOST—Jan. 7, corner of Myrtle and Centre st., Jamaica Plain, brown purse with $10 reward for return to 80 Pond st.

FOUND—Pocket book, in locker at transfer desk. JORDAN MARSH COMPANY.

FOUND—Pocket book. Owner may have same by calling at police station, Phone Oxford 4075, tenant.

Money to Loan.

These advertisers are under the supervision of the Massachusetts Commissioner of Banks.

QUICK LOANS at legal rates on salary, pianos, furniture, stores, notes, mortgages and other collaterals; 24 hours; no fee. Also buy pawn tickets, diamonds, gold, silver, jewelry and watches. Call or write HARRY'S AVERY, 28 School st., 1st fl. R. 1284.

MONEY to loan on furniture and pianos. 161 Tremont st., rm. 23. Lic. 94.

Information Wanted.

15c a line of 7 words. 25c display.

Information wanted of the whereabouts of Mrs. Rose Moore, address F. W. 2 Burroughs pl., Boston.

F. W. WARE—Call at 51 Carver st. and get your dog.

Adoption.

15c a line of 7 words. 25c display.

FOR ADOPTION—Baby, week old, full parentage, American parents. H 423, Boston American.

Business Personals.

15c a line of 7 words. 25c display.

MARRY and find your ideal; join the FOUR CORRESPONDENCE CLUB, Newtonville, Mass.

Printing.

15c a line of 7 words. 25c display.

1,000 BUSINESS CARDS, $1; 1,000 circulars, $1. B. BRIEF PRESS, 83 Leverett st., Boston.

Astrology.

40c a line of 7 words. 40c display.

Clairvoyant—Spirit Medium

$1.00—LOW FEE—$1.00

Locked in that mysterious study when you seek wisdom of its mistaken shrine?

MME. BURRELL, the living, breathing oracle of the marvellous powers of clairvoyance, reads your future fate of individuals and business affairs, tells of their dairy habits, gives a mind reader or a forecaster, and does away with all trouble by curing the most stubborn case; she reads the labyrinths of your past, the realities of the present and the mysteries of the future; she will warn and advise you in all matters; she is a writer, a teacher and authority on all branches of the occult science; hours 9 a. m. to 9 p. m. and Sunday. No letters answered. 552 MASSACHUSETTS AVE.—552. No sign.

Clairvoyant—Psychic Palmist

HERBERT LORENZE $1—LOW FEE—$1

Was born with a wonderful and remarkable power; power not made or sold by the fifth curious but to diminish the ills of life; he can and women who are interested the error in life; he tells the object of your visit, all about business, your friends, your enemies, your past and present condition will be plainly given correct advice on all matters, also tells you when to change, marry, love, marriage, lawsuits, separations, speculations, journeys, divorce, success, lucky and unlucky days, etc. No letters answered. 10 to 6, daily and Sunday.

352—MASSACHUSETTS AVE—352

CHARLES HALL

CLAIRVOYANT—74 HUNTINGTON AV.

Valuable advice on all affairs of life.

$1—LOW FEE—$1 10 to 10.

MME. TOSS—Boston's leading gifted medium, clairvoyant, reveals all affairs of life; 25c; daily 9 to 9. 1069 Wash. st., bet. Dover and Eliot sts.

MME. HOGGEL, GIFTED CLAIRVOYANT, 778½ Tremont st., 3 flats; daily 10-10; Sundays 2-9. 680 Tremont st.

MME. CURTIS, 619 Tremont st., leading questions; scientific card reading; 25c; gents 50c.

C. WYMAN—Gifted palmist, scientific card reader and business medium. 277 Columbus av.

MISS HANSON, PALMIST, CLAIRVOYANT, Card reading; know thyself. 1058 Washington st.

Talking Machines.

15c a line of 7 words. 25c display.

TALKING MACHINES and records, all makes, bought, sold and exchanged. ROBERTS S., 3 School st., up 1 flight.

Sewing Machines.

25c a line of 7 words. 25c display.

GOING WEST—Will sacrifice my $90 Singer, good as new, $25. Apply 528 Somerville av., Som.

$20 MACHINE, good as new, will sell for $5. 23 Warren st., near Dudley Terminal.

Dancing.

15c a line of 7 words. 25c display.

STOKELL'S, 372 Boylston st.; reduced rates; course of lessons, $6; the new dances; any hour.

Male Help Wanted.
10c a line of 7 words. 20c display.

50 Salesmen

50 EXPERIENCED SALESMEN on Silks, Dress Goods, Wash Goods, Linings and Flannels.

Apply at Employment Bureau, Main Building; use 38 Avon Street entrance and direct elevators to fourth floor, rear.

Jordan Marsh Company

Wanted—A First-Class Chauffeur.

ONE who has had large experience; never touches liquor; references; apply at once. Address CHAUFFEUR, 1 Bay State rd., Boston. Call between 9 and 10 o'clock to MR. H. H. WHITE, personal, care of H. H. WHITE COMPANY, 284 Congress st., engineering contractors, for appointment. Applicant must have had experience in the care of motor trucks and be prepared for the first kind of a map.

TRUCK DRIVERS

DESIRING steady work with this company apply to Free Labor Bureau, Commonwealth av., Allston, Room 720, 85 Bread st., Boston, prepared to register and receive applications for references, etc., with written recommendations. R. S. BRINE TRANSPORTATION CO.

PIANO WORKERS,

STRINGERS, polishers and sounding-board helpers; steady work; good wages. KRAKAUER BROS., PIANO FACTORY, Harvard st., Boston.

TRIMMERS

EXP. HAND SEAM TRIMMERS on women's work. Apply 60 B. st., South Boston.

BLACKSMITH helper, also machine man, on wagons and carriages. P. J. KILEY, 50 Wash. st., Brighton.

BOYS—Wanted, two bright clean boys for DRUG DEPT. Apply at once. EVERYSHING DEPT., 438 Tremont st.

CIRCULAR DISTRIBUTORS—Ten wanted, at once and tomorrow. 1384 Tremont st.

COLLECTORS—And salesmen wanted. 2130 Washington st., Roxbury.

FELT—Man experienced in the manufacture and grading of felting hats for felt cones; knowledge of sizing essential; address, giving full particulars as to age, married or single, where last worked at trading the material, and how long, if in different mills, the last one first place. Address F 422, Boston American.

FOREMAN—Or superintendent, wanted for wooden box plant. CHARLES P. RAYMOND Company, 284 Washington st., Boston.

HAND LASTERS—And cutters grain dippers, DAMON & HALE, 88 Ames st., Lynn.

LABORERS—Two men wanted for steady work. Apply to KELLEY'S, Cyder plant at Arlington, Boston, before 7 a. m., any morning.

SALESMEN—Are wanted to manage home-to-home. DUNDEE MFG. CO., 46 Chauncy st., Boston.

SHOE WORK—Hand lasters wanted. 1100 Commonwealth av., Brighton, or call at 1 Bay State rd., Boston.

YOUNG MAN—Wanted to learn restaurant business; North Station preferred. OANN'S, 201 Causeway st.

Agents and Canvassers.

15c a line of 7 words. 25c display.

AT LOWELL—Agent wanted to handle a sure winner, a real and dandy agent could sell it; send for particulars at once. JOHN LEE, 10 Gray City Block, box 624.

WANTED—Agents with or without experience; NORTH AMERICAN ACCIDENT, 91 this st., Boston.

Male Situations Wanted.

50 a line of 7 words. 25c display.

BOY—American, would like a steady position; will start at small wages. H 424, Boston American.

CARPENTER—Experience as sectional, kitchen, bath, boiler maker, stove man, joining, smooth finishing, desires steady work; will go anywhere. Address 45, Boston American.

CARPENTER—Wants work; will start at small wages; willing to go to any kind of factor. S. NURON, 1 Bay State rd., Boston.

CHINCHETTE MAN—32 yrs., wishes position; best of references; can also do some cooking; either part or all day; has own tools; will start at small wages; wants position with any building firm; can run from Boston to Roxbury. Address 1 Bay State rd., South Boston.

DAY WORK—Colored student is anxious for early morning or three or four afternoons' work each week. 38, Harman st., Belle 2.

ENGINEER—24 class, wants position, Am., 6 years' steam experience, 2 years' gas engine; will go anywhere; guaranteed. ALBERTS, 18 Harrison av., Boston.

PAINTER—Wanted work on real estate job; 3 years' experience; have tools; will go anywhere. H. G. 1 Bay State rd., Boston.

PAINTER—A1 mechanic, wants work by contract or day; reasonable prices; has tools. H 425, Boston American.

WAYCHAN—Sixteen—Good opportunity; call and investigate for instruction; salary and commission. 1 Bay State rd., Boston, Room 1.

YOUNG MAN—Wants position as bookkeeper; 3 years' experience in general merchandise and insurance; a hustler and producer; best references; business. Room 8, Albion st., city.

Clothing.

15c a line of 7 words. 25c display.

The Wage Earners' Friend

Marks & Chester

105 Dudley St., Cor. Dudley Sq.

Near Dudley St. Station.

WE WANT HONEST DEALING.

WE WILL DRESS YOU RIGHT.

WE WILL TREAT YOU WELL.

MONEY BACK.

LOOK for the name MARKS & CHESTER for genuine bargains; largest variety in New England. Specialist for, slightly worn and much misdated clothing made to order at from one-half to one-third overcoats and suitings from $1.50; suits and pants from $1.00 up; also a full line of new clothing for men and boys for sale or to let at the same ratio of this kind in Boston; open evenings till 9, Saturdays 11.

KEEZER 3 to 9 DUDLEY ST.—Dartmouth st.; the one and only Keezer; the name means the same as always; adult clothing; also full dress, Tuxedo and Prince Albert coats for sale or to let; evenings and Saturdays to 10; phone Tre. 918.

TAMPOSI'S—Quick sales are Fall and Winter; party and opera dresses, coats, coats for sale or to let; evenings and Sundays; 1 Dudley st., cor. Washington. Phone Tre. 918.

THE GROOT, 347 Tremont st.

DRESS SUITS and full dress to let. WORLD NEW'S DRESS SUIT PARLORS, 76 Boylston st.

Diamonds, Watches and Jewelry.

15c a line of 7 words. 25c display.

DIAMONDS 40% OFF.

EXPERT watchmaker, engraver. 25c. J. K. ROCHE, 305 Washington st.

LENOX JEWELRY CO.

$1 DOWN, $1 a week, diamonds, watches, jewelry at cost price. 1 Bay State rd., Boston, Room 1.

POSITIVELY highest prices paid for diamonds, watches, opera glasses, gold, silver and jewelry; see us before selling; Collateral Loan Brokers bought of large loans. Room 77, 77 Summer st.; established 15 years; license 5c.

LADY'S stone diamond ring, valued $200; earnest for $65; owner needs money and will sell at first for $22; can be seen. F 470, Boston American.

$1.50 WALTHAM WATCHES in 20-yr. gold filled cases. Wholesale list and particulars free 166, Dorchester, B. S.

COLLATERAL LOAN COMPANY tickets, diamonds, watches and jewelry tickets bought. KEEZER, 560 Columbus av.

Patents.

15c a line of 7 words. 25c display.

C. S. GOODING Mechanical Engineer
Registered Attorney **PATENTS.**

28 SCHOOL ST., BOSTON. Established 29 Yrs.

$10 RANGE for names of persons interested in patents. For specifications address R. V., Box 2254, Washington, D. C.

Stoves and Furnaces.

15c a line of 7 words. 25c display.

STEAM and water boilers, radiators, furnaces, ranges, family, restaurant and hotel ranges, steam tables, coffee urns, broilers, gas and coal stoves, hot and cold soda stoves. ALBERTS, 18 Harrison av.

Dogs, Cats, Pets, Etc.

12½c a line of 7 words. 25c display.

$5—BUYS pretty toy pup, RED SPANIEL. Sanmett st., Faulkner, Malden, Mass.; phone 3225-W.

Detectives.

15c a line of 7 words. 25c display.

O. L. OAKES, investigator; family and business troubles handled. 327 Columbus av.; tel. Tre. 447.

Male Help Wanted.
15c a line of 7 words. 25c display.

AUTO SCHOOL

DRIVING and repairing taught by competent instructors; day or evening; only school in New England able to place pupils in good paying positions; road lessons on any make of car; license guaranteed.

Newbury Auto Company,
237 Newbury St., Boston.

"THE" AUTO SCHOOL.

AUTO driving and repairing taught thoroughly at the most practical and most successful school in Boston; latest cars used, largest school repair shop in Boston; special instruction on carburetors and magnetos; come in and see what we can give you for your money; or send stamp for particulars. BONNEY & GREEN, 252 Dartmouth st.

200 Men Wanted This Week.

TO LEARN to drive and repair automobiles in our shop; practical instruction; day or evening; call or write for particulars. HOLLAND AUTO SCHOOL, 85-87 Church st., Boston.

Learn to Drive an Automobile.

$25 & lessons. MR. REID, 274 W. Newton st., Boston. Auto for hire. Autos for sale. Autos to let. Autos stored. Autos repaired.

ENGINEERS, FIREMEN—A higher license helps you to get a better position; we prepare you; low cost, instalments, satisfaction guaranteed; evenings; write. HARLEY ENGINEERING SCHOOL, 113 Huntington av.

ENGINEERS AND FIREMEN—Instructed for licenses according to the state law; the recognized school. James Owen, P. E., 1140 STATE STEAM ENGINEERING SCHOOL, 121 Haverhill st., Boston; free catalog.

EXCEPTIONAL chance to learn to run a printing press; we have no agents or canvassers; job with actual recommendations. R. S. BRINE PRINTING CO.

HERE'S your position FOR YOU—Men are wanted to work in factories; learn trade quickly in age, 18 to 35; experience unnecessary; we will furnish A. G. BALL'S BARBER SCHOOL, 24 Winter st., Boston; 1 block from Washington.

LOCOMOTIVE FIREMEN and boilermen for stationary engineering; learn at home; men of age 18 to 35, experience unnecessary; we will furnish you with position; write for free booklet, state age; send stamp. RAILWAY INSTITUTE, Dept. 150W, Rochester, N. Y.

MEN—Women; get government parcel post positions; $70 week; write for list of positions open. FRANKLIN INSTITUTE, Dept. 47A, Rochester, N. Y.

MOVING picture operators wanted; positions secured. MOORE AMUSEMENT CO., 175 Tremont st., opening evenings.

MOVING picture operating taught; students placed. EASTERN M. P. AGENCY, 18 Boylston st.

RAILWAY mail clerks wanted, $900 a month; franklin examinations coaching; write for booklet. FRANKLIN INSTITUTE, Dept. 150W, Rochester, N. Y.

SALESMEN covering New England, furnishing to the trade a line of goods that will sell to merchants and mill supply houses; must be men with the selling cap; no inside mechanics or clerks wanted; a splendid opportunity for a live leading and rubber sack self-filling pens at half price to new users; new proposition; men who can make $1,000 per year and expenses. REASIN-STEIN PEN CO., 6 Beach st., Room 1, Boston.

SALESMAN—For New England, Pennsylvania and New York territory; specialty sells to the wholesale and retail trade; liberal salary and commission; record of your experience with this trade and for how long you have covered it; no other than an agent might handle this proposition. Address 8, 205 Boston American.

USE your spare time to build up a mail order business of your own; 50 help you to start; no capital required; opportunities unlimited; full particulars for 2c stamp. ELMER GRAY, Dept. 24, Salem, Mass.

WANTED—Salesman to sell glass advertising specialty; capable of earning $3,000 per year to right man; permanent position; liberal salary and commission; exclusive territory; applications will be held for sample. S. BLAKE WILLSON, 22 South Wabash av., Chicago.

WANTED—Railway mail clerks for parcel post; $900 month; examinations coaching; write for booklet. FRANKLIN INSTITUTE, Dept. 150W, Rochester, N. Y.

WANTED—An educated man of good appearance, with business ability, to represent us in this state. A. G. SPALDING & BRO.

WANTED—Ambitious young men to become engineers; we guarantee position; write for free booklet. BRADSTREET SYSTEM, Dept. 150W, Rochester, N. Y.

WOMEN—Civil service; $65 month; write for booklet. FRANKLIN INSTITUTE, Dept. 147 A, Rochester, N. Y.

$20 A WEEK—Running motion picture machine; 25 reels and plays; GREAT EASTERN FILM CO., 218 Tremont st.

Female Help—Miscellaneous.

15c a line of 7 words. 25c display.

HOME SEWERS WANTED.

MAKE a comfortable living at home; whole time or spare moments; experience unnecessary; we teach you; no canvassing; we furnish you with work and pay you cash each week; send stamp for particulars; no skill required; state how much time you can devote to work; address, NATIONAL MFG. CO., Desk 1, Rochester, N. Y.

GIRL—To study shorthand, etc., day or eve., $1 per wk.; Pitman's, 30 Bromfield st., Room 1.

HOW to get a boy a position; salesmen; free; send for full particulars. Address S 525, Boston American.

LADIES—Earn $10 week at home; no canvassing; particulars and instructions 20c. DEPT. 10, HOXBURY CARD CO., Roxbury, Mass.

100 WOMEN and girls wtd. to learn millinery and dressmaking. McDOWELL'S, 39 Temple pl.

Employment Agencies.

12½c a line of 7 words. 25c display.

PARNELL'S EMPLOYMENT AGENCY OFFICE—Removed to 42 Portland st. Boston.; woodmen wanted for Great Northern.

MISS KING'S, 609 Washington st.—Cleaning English and Scotch girls; hotel and restaurant girls.

Female Situations Wanted.

15c a line of 7 words. 25c display.

CLEANING—Neat colored woman wants family washing, cleaning or day work; please call or write. 1 Bay State rd., Boston.

CLEANING—Apartments to care for mornings, afternoons or by the day. 1 Bay State rd., Boston.

DAY WORK—A neat colored woman would like day work to do anything; call or write. 1 Bay State rd., Boston.

DAYWORK—Would like by the day. Wed., Thurs., Fri. or Saturday; can be seen at 1 Bay State rd., Boston.

DAY WORK—Neat colored woman would like housecleaning work or any kind of work. 1 Bay State rd., Boston.

DRESSMAKER—Experienced, on ladies' and children's clothes; would like engagements by the day. 1 Bay State rd., Boston. Address DRESSMAKER, 47 Rutland st., city.

HOUSEKEEPER—American woman wants place as housekeeper by city gentleman; widower; best references; address by letter. A. M. H., 42 Union st., Charlestown, Mass.

HOUSEWORK—Capable colored girl would like position as housework to go home nights; prefers city. By mail, 50 Irving st., suite 4, city. Rel. ent. 1 Bay State rd., Washington st. 20 Avon st. Tre. 2400. AVE. HAND LAUNDRY, 523 Columbus av.

MOTHER'S HELPER—A good, honest, trustworthy middle girl wants position to assist; has excellent sewer; wants position in a nice family; will be treated as one of the family; can be seen at 1 Bay State rd., Boston, Room 1.

GENERAL WORK—By neat girl; call or write 2 Strong pl., West Roxbury.

NURSE—Wants position in confinement case; assist with housework; MRS. DINA B. JOHNSON, 1 Bay State rd., Boston.

Legal and Public Notices.

15c a line of 7 words. 25c display.

CITY OF BOSTON.—To the Building Commissioner: R. Bradford Hunnewell petitions for certain grades of 20½, 3, at rear of 19 and 12 Hunnewell st., Ward 25, Plan 1, Sheet 1. Hearing is to be given on Monday, January 13, 1913, at 10 o'clock in the forenoon, at which time any objections may be filed with the Commissioner of Public Works, Room 801, City Hall Annex. Boston, January 7, 1913. ARTHUR G. EVERETT, Commissioner.

A PUBLIC MEETING will be held in Room 26, City Hall, Boston, on Tuesday, Jan. 21, 1913, at 10 o'clock a. m., for the purpose of hearing all persons interested in petition for the following location under Section 6, Chapter 32, of the Revised Ordinances of 1910: JAMES A. LOVELL, Chairman.

JOS. PEACE, notary, day and evening, GEO. M. LONG, 1021 Washington st., Roxbury; tel. con.

JOS. PEACE and Not. Public; hours evenings, 440 Shawmut av., near W. Newton st.

Storage.

15c a line of 7 words. 25c display.

MASSACHUSETTS STORAGE WAREHOUSE CO.—Rooms 75c, trunks 25c; pianos 75c up; specialty; estimates free. 1530 Washington st.; tel. 2830 Back Bay.

U. S. STORAGE WAREHOUSE CO., tel. Tre. 5, 840 Washington st.; 640 rooms, $1 month up.

Store and Office Fixtures For Sale.

15c a line of 7 words. 25c display.

COUNTERS—Desks, show cases, mirrors, restaurant chairs and tables. ALBERTS, 18 Harrison av.

Female Help Wanted.
15c a line of 7 words. 25c display.

Experienced Saleswomen

ON COATS, SUITS, SKIRTS, WAISTS, UNDERWEAR, HOSIERY, GLOVES, RIBBONS, HAMBURG AND ALL YARD GOODS, also CHINA, GLASS, STATIONERY and SMALL WARES, for our special January sales.

MANY SALESPEOPLE HAVE SECURED PERMANENT POSITIONS IN THIS STORE BECAUSE THEY GAVE SATISFACTION DURING TEMPORARY EMPLOYMENT HERE.

Apply at Employment Bureau, Main Building; use 38 Avon Street entrance and direct elevators to fourth floor, rear. Especial waiting room for women applicants.

Jordan Marsh Company

SALESPEOPLE

We require AT ONCE additional salespeople for January sales. Experienced in WOMEN'S GARMENT DEPARTMENTS; also SUITS AND FURS. APPLY TO MR. DAY, 7TH FLOOR, EMPLOYMENT OFFICE.

Wm. Filene's Sons Co.

Jordan Marsh Company School of Salesmanship

SPLENDID OPPORTUNITY FOR YOUNG WOMEN WISH TO TAKE UP DEPARTMENT STORE WORK BUT WHO HAVE NOT DONE SO ON ACCOUNT OF LACK OF EXPERIENCE. TUITION FREE. CLASSES STARTING IMMEDIATELY.

Apply at Employment Bureau, Jordan Marsh Co., Main Building; use 38 Avon Street entrance or telephone.

Shepard Norwell Company REQUIRE

At Saleswomen in Costumes, Kimonos. Also China and Glassware.

Apply Supt.'s. Office.

STITCHERS

WANTED—Experienced on raincoats; steady work; apply H. H. GORDON CO., 31 to 37 East Cambridge.

Experienced Cashiers

Wanted at once. Those who have had department store experience preferred.

Apply at Employment Bureau, Main Building; use 38 Avon Street entrance and direct elevators to fourth floor, rear.

Special waiting room for women applicants.

Jordan Marsh Company

Pianos and Musical Instruments.
15c a line of 7 words. 25c display.

AFTER CHRISTMAS CLEARANCE SALE OF FINE PIANOS

If you have never attended one of our clearance sales do so this month. The most remarkable Piano Bargains ever offered the public. Pianos in use by our staff rearranged during sales. Some of the world's best pianos are represented in this sale. Easy terms. Pianos are guaranteed for ten years. Dividends and rebates on the same prices at which they are sold. Pianos stored free of charge. Many pianos on sale are mentioned in our business and private rooms. Open evenings. Come early for best selections.

Frederick Piano $175

NEW AND GUARANTEED—$500 VALUE

MEDIUM SIZE	$175
MEDIUM SIZE	$185
CHICKERING UPT.	$195
CHICKERING UPT.	$225
EMERSON UPT.	$225
EMERSON UPT.	$250
HALLET & DAVIS	$250
HALLET & DAVIS	$275
STANDARD UPT.	$275
STANDARD UPT.	$300
HALLET & DAVIS UPT.	$300
HALLET & DAVIS UPT.	$325
HUNTINGTON UPT.	$350
HUNTINGTON UPT.	$375
MODERN UPT.	$375
MODERN UPT.	$400
HUMMEL & SONS UPT.	$400
HUMMEL & SONS UPT.	$425
MODERN UPT.	$450
MODERN UPT.	$500

$5 DOWN $1 A WEEK

We will take in trade as part payment anything of value that you have to offer to apply on purchase.

PLAYER PIANOS FROM $150 TO $450

ROXBURY PIANO STORAGE SALESROOM CO.,

BOSTON

2418 Washington St., Boston

AT DUDLEY TERMINAL

LOWELL PIANO BARGAINS

227 CENTRAL STREET.

The Lowell Branch of above house will show for sale during the month of January a few pianos and many of above instruments.

Roxbury Piano Storage SALESROOM CO.

OPEN EVENINGS THIS WEEK AND SATURDAY NIGHTS TILL 9.

NOTE—Our salesrooms are not on the street floor—lift off Elevator Entrance Hall. Take elevator from the street entrance or down from the corner of Dudley and Washington sts. Look for the sign. Elevator runs to the second floor for the summer.

CHAS. S. NORRIS KRANICH & BACH PIANO Warerooms 181 Tremont St.

We are showing 1913 styles, "Upright and Grand," in plain Mahogany, Circassian Walnut, Fumed Oak and Mission Finish; also a beautiful stock of genuine Circassian Walnut Cabinet Grands.

Piano Bargains

HENRY MILLER, $150—Handsome mahogany Sterling player piano, 88-note, Tones & Pedal, $140; Hallet & Davis, $175; Chickering, $185; Fischer, special bargain, $190; Steck, $190; Poole, Howard, $195; Hallet & Davis, $200; Emerson, $225; Hallet & Davis, $250; Steinway, $275; Knabe, $300. If room is open every evening, write us if you cannot call during the day; we will call for you. CHAS. S. NORRIS, 181 Tremont st., next to Mercy Hospital, Tremont Temple.

AUTOPIANO

BEST PLAYER PIANO MADE.

Acknowledged by every dealer and musician to be one of the best pianos made. Will be glad to take in exchange all makes of pianos. Catalogue and prices on application. 1913 styles now ready. Ellis, 162 Tremont, Intermediate.

ARE YOUR CHILDREN BEING EDUCATED IN MUSIC?

WE CAN help you. We have 40 pianos, all makes, from $75 to $1,000; also 10 player pianos. Henry F. Miller, Vose & Sons, Hallet & Davis, Steinway, McPhail, Cable, Emerson, Knabe, etc. Call for the name of a piano of these fine pianos for your home. Open evenings. Ellis, 162 Tremont, Intermediate. Tel. Oxford 1000.

CHAS. S. NORRIS, 181 Tremont St.

Real Piano Value At Blake's 564 Washington St

EASTERN AGENTS for Lester & Co., 8-piano player, $250; Lester & Co., 88-note player, $300; Lester & Co., 88-note player, $350; Lester & Co., 88-note player, $400; Lester & Co., 88-note player, with metallic frame and tubular pneumatics, $450; Lester & Co., 88-note player, with metallic frame and tubular pneumatics, $500; Lester & Co., 88-note player, with metallic frame and tubular pneumatics, $550; Lester & Co., 88-note player, with metallic frame and tubular pneumatics, $600; Lester & Co., 88-note player, with metallic frame and tubular pneumatics, $650; Lester & Co., 88-note player, with metallic frame and tubular pneumatics, $700; Lester & Co., 88-note player, with metallic frame and tubular pneumatics, $750; Lester & Co., 88-note player, with metallic frame and tubular pneumatics, $800; Lester & Co., 88-note player, with metallic frame and tubular pneumatics, $850; Lester & Co., 88-note player, with metallic frame and tubular pneumatics, $900; Lester & Co., 88-note player, with metallic frame and tubular pneumatics, $950; Lester & Co., 88-note player, with metallic frame and tubular pneumatics, $1000; Lester & Co., 88-note player, with metallic frame and tubular pneumatics, $1050; Lester & Co., 88-note player, with metallic frame and tubular pneumatics, $1100; Lester & Co., 88-note player, with metallic frame and tubular pneumatics, $1150; Lester & Co., 88-note player, with metallic frame and tubular pneumatics, $1200; Lester & Co., 88-note player, with metallic frame and tubular pneumatics, $1250; Lester & Co., 88-note player, with metallic frame and tubular pneumatics, $1300; Lester & Co., 88-note player, with metallic frame and tubular pneumatics, $1350; Lester & Co., 88-note player, with metallic frame and tubular pneumatics, $1400; Lester & Co., 88-note player, with metallic frame and tubular pneumatics, $1450; Lester & Co., 88-note player, with metallic frame and tubular pneumatics, $1500; Lester & Co., 88-note player, with metallic frame and tubular pneumatics, $1550; Lester & Co., 88-note player, with metallic frame and tubular pneumatics, $1600; Lester & Co., 88-note player, with metallic frame and tubular pneumatics, $1650; Lester & Co., 88-note player, with metallic frame and tubular pneumatics, $1700; Lester & Co., 88-note player, with metallic frame and tubular pneumatics, $1750; Lester & Co., 88-note player, with metallic frame and tubular pneumatics, $1800; Lester & Co., 88-note player, with metallic frame and tubular pneumatics, $1850; Lester & Co., 88-note player, with metallic frame and tubular pneumatics, $1900; Lester & Co., 88-note player, with metallic frame and tubular pneumatics, $1950; Lester & Co., 88-note player, with metallic frame and tubular pneumatics, $2000; Lester & Co., 88-note player, with metallic frame and tubular pneumatics, $2050; Lester & Co., 88-note player, with metallic frame and tubular pneumatics, $2100; Lester & Co., 88-note player, with metallic frame and tubular pneumatics, $2150; Lester & Co., 88-note player, with metallic frame and tubular pneumatics, $2200; Lester & Co., 88-note player, with metallic frame and tubular pneumatics, $2250; Lester & Co., 88-note player, with metallic frame and tubular pneumatics, $2300; Lester & Co., 88-note player, with metallic frame and tubular pneumatics, $2350; Lester & Co., 88-note player, with metallic frame and tubular pneumatics, $2400; Lester & Co., 88-note player, with metallic frame and tubular pneumatics, $2450; Lester & Co., 88-note player, with metallic frame and tubular pneumatics, $2500; Lester & Co., 88-note player, with metallic frame and tubular pneumatics, $2550; Lester & Co., 88-note player, with metallic frame and tubular pneumatics, $2600; Lester & Co., 88-note player, with metallic frame and tubular pneumatics, $2650; Lester & Co., 88-note player, with metallic frame and tubular pneumatics, $2700; Lester & Co., 88-note player, with metallic frame and tubular pneumatics, $2750; Lester & Co., 88-note player, with metallic frame and tubular pneumatics, $2800; Lester & Co., 88-note player, with metallic frame and tubular pneumatics, $2850; Lester & Co., 88-note player, with metallic frame and tubular pneumatics, $2900; Lester & Co., 88-note player, with metallic frame and tubular pneumatics, $2950; Lester & Co., 88-note player, with metallic frame and tubular pneumatics, $3000; Lester & Co., 88-note player, with metallic frame and tubular pneumatics, $3050; Lester & Co., 88-note player, with metallic frame and tubular pneumatics, $3100; Lester & Co., 88-note player, with metallic frame and tubular pneumatics, $3150; Lester & Co., 88-note player, with metallic frame and tubular pneumatics, $3200; Lester & Co., 88-note player, with metallic frame and tubular pneumatics, $3250; Lester & Co., 88-note player, with metallic frame and tubular pneumatics, $3300; Lester & Co., 88-note player, with metallic frame and tubular pneumatics, $3350; Lester & Co., 88-note player, with metallic frame and tubular pneumatics, $3400; Lester & Co., 88-note player, with metallic frame and tubular pneumatics, $3450; Lester & Co., 88-note player, with metallic frame and tubular pneumatics, $3500; Lester & Co., 88-note player, with metallic frame and tubular pneumatics, $3550; Lester & Co., 88-note player, with metallic frame and tubular pneumatics, $3600; Lester & Co., 88-note player, with metallic frame and tubular pneumatics, $3650; Lester & Co., 88-note player, with metallic frame and tubular pneumatics, $3700; Lester & Co., 88-note player, with metallic frame and tubular pneumatics, $3750; Lester & Co., 88-note player, with metallic frame and tubular pneumatics, $3800; Lester & Co., 88-note player, with metallic frame and tubular pneumatics, $3850; Lester & Co., 88-note player, with metallic frame and tubular pneumatics, $3900; Lester & Co., 88-note player, with metallic frame and tubular pneumatics, $3950; Lester & Co., 88-note player, with metallic frame and tubular pneumatics, $4000; Lester & Co., 88-note player, with metallic frame and tubular pneumatics, $4050; Lester & Co., 88-note player, with metallic frame and tubular pneumatics, $4100; Lester & Co., 88-note player, with metallic frame and tubular pneumatics, $4150; Lester & Co., 88-note player, with metallic frame and tubular pneumatics, $4200; Lester & Co., 88-note player, with metallic frame and tubular pneumatics, $4250; Lester & Co., 88-note player, with metallic frame and tubular pneumatics, $4300; Lester & Co., 88-note player, with metallic frame and tubular pneumatics, $4350; Lester & Co., 88-note player, with metallic frame and tubular pneumatics, $4400; Lester & Co., 88-note player, with metallic frame and tubular pneumatics, $4450; Lester & Co., 88-note player, with metallic frame and tubular pneumatics, $4500; Lester & Co., 88-note player, with metallic frame and tubular pneumatics, $4550; Lester & Co., 88-note player, with metallic frame and tubular pneumatics, $4600; Lester & Co., 88-note player, with metallic frame and tubular pneumatics, $4650; Lester & Co., 88-note player, with metallic frame and tubular pneumatics, $4700; Lester & Co., 88-note player, with metallic frame and tubular pneumatics, $4750;

EDITORIAL PAGE OF THE **BOSTON AMERICAN** BOSTON JANUARY 9, 1913

BOSTON AMERICAN

80 AND 82 SUMMER ST., BOSTON, JANUARY 9, 1913.

LARGEST CIRCULATION IN NEW ENGLAND, DAILY AND SUNDAY

No Democratic Administration Should Contract Our Country's Frontiers

"The Philippines are our frontier now. We don't know what is going on out there, and presently I hope to deprive ourselves of that frontier."—*Governor Wilson at Staunton.*

The AMERICAN sincerely hopes that President-elect Wilson will not commit himself in advance to the contraction of American territory, nor permit Mr. Bryan to persuade him now or hereafter to do so.

Mr. Bryan has always been wrong in advocating this un-American and un-Democratic policy. Mr. Bryan fought the campaign of 1900 on this issue of contracting our territory by relinquishing the Philippines. The people of the United States repudiated his plan by nearly a million votes.

It would be an inauspicious beginning of President Wilson's administration to revive an advocacy which wrecked the Democratic party twelve years ago.

What today would be the scope and status of this great Republic if the opposition to expansion and the spirit of contraction had ruled our earlier counsels?

The expansion of our territory along proper lines has always been a Democratic policy, and a popular one. Thomas Jefferson believed in it and advocated it, and the "Louisiana Purchase" is, perhaps, the greatest glory of his Administration.

There was bitter, if restricted antagonism to that purchase in Jefferson's day, and a Presidential issue was made of it. But in the election Jefferson carried every Electoral vote except those of Connecticut and Delaware and two of Maryland.

The Democrats, in 1844, nominated James K. Polk for President on a platform calling for the "Reannexation of Texas and the Reoccupation of Oregon," and although the Whigs put up their great Henry Clay for President in opposition, Democracy and expansion carried the day.

In 1846 Oregon Territory was made part of the United States against the opposition of the Little Americans. Also, in Polk's Democratic Administration, General Taylor's brilliant victories in Mexico ended a war which resulted in the cession by Mexico of New Mexico and California, with the stand-still party protesting as eagerly and as vainly as ever.

Always—in 1803, and in 1844-6, as in 1900 and in 1913—the same high type of intellectual and impractical men—standpat reactionaries—have opposed the advance of American territory and its expansion if the issue was made. Such men, however honest and well-meaning, are narrow, the foes to progress and growth and out of step with the patriotic spirit and stride of the nation. They are the conservative standpatters of all time.

Of them Ernest Renan said: "If one of them had stood by the throne of God when He spoke the word, 'Let there be Light,' he would have laid his hand upon the arm of the Almighty and protested, 'No, Lord, not yet.'"

If these men who opposed Jefferson and Polk and Democracy in 1803 and 1844 and 1848 were alive today, they would have been ready to stand by Bryan, or any President who agreed with Bryan, in giving away the great strategic islands of the Philippines and contracting the frontier of our country.

If these intellectual holdbacks had succeeded in the early annals this continent might have been divided half-and-half between the Republic of America, and the Kingdoms of England and France and Spain.

If these Little Americans had their way today—as they will never have it—the frontier or the Republic would be driven eastward by two thousand miles and the strategic defence of the Pacific abandoned to Japan.

Once more the AMERICAN hopes that President-elect Wilson is too good a Democrat to follow this narrow and dangerous policy of contraction.

More Pay for Letter Carriers

This Should Be One Feature of Parcel Post—and Without Delay

Copyright, 1913, by American Journal-Examiner.

The parcel post is the most important step in government since the Civil War.

It means for the distribution of material objects what the telephone means for the distribution of thought.

The parcel post, which will constantly increase in usefulness and in scope, will do more for the prosperity of the average citizen, more for the convenience of the business man and the manufacturer, than anything that this government HAS EVER DONE.

Every citizen, manufacturer and merchant should not forget THE LETTER CARRIER, UPON WHOSE BACK THE LOAD IS TO BE CARRIED.

The men that carry the mails are underpaid now. It would be an outrage to add to their burden without considerably increasing their pay.

With the increased cost of living, the letter carriers have been neglected, and their rights have been ignored.

And now the parcel post, which will do so much for other citizens, is added to the heavy load of the letter carriers.

The pay of the letter carriers should be increased at least $4 per week. And some Democratic Congressman, not afraid to spend the public money wisely, should introduce a bill to that effect and get it passed as quickly as possible.

This recommendation, which will be published in all of the Hearst newspapers, will go into at least 2,000,000 of American homes. And from every one of these homes there ought to go a letter to a Congressman and to a Senator demanding fair treatment for mail carriers.

Exit! Joe Wolsey Bailey

Copyright, 1913, by the International News Service

HAD I BUT SERVED UNCLE SAM WITH HALF THE ZEAL I SERVED JOHN D. HE WOULD NOT IN MINE AGE HAVE LEFT ME NAKED TO MINE ENEMIES
U.S. SENATE

Oh, My Poor Nerves!

By WINSOR M'CAY

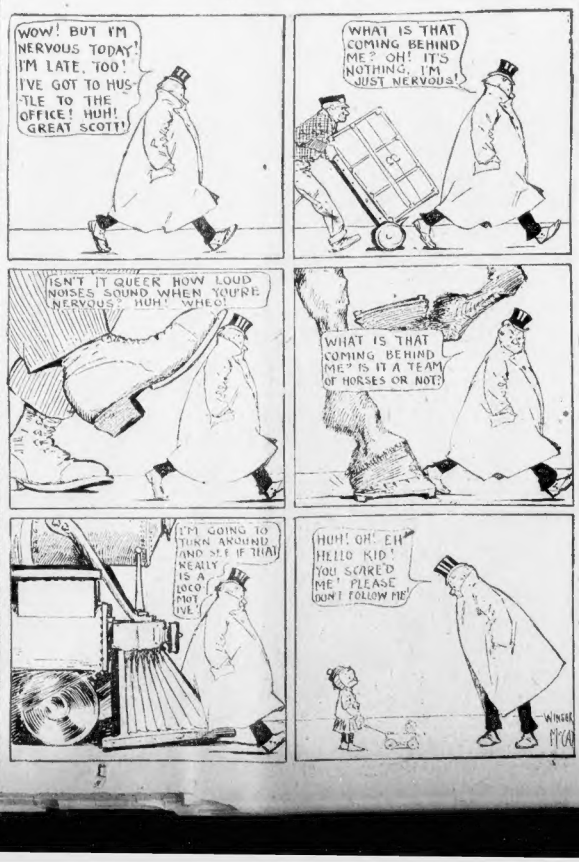
WOW! BUT I'M NERVOUS TODAY! I'M LATE, TOO! I'VE GOT TO HUSTLE TO THE OFFICE! HUH! GREAT SCOTT!
WHAT IS THAT COMING BEHIND ME? OH! IT'S NOTHING. I'M JUST NERVOUS!
ISN'T IT QUEER HOW LOUD NOISES SOUND WHEN YOU'RE NERVOUS? HUH! WHEW!
WHAT IS THAT COMING BEHIND ME? IS IT A TEAM OF HORSES OR NOT?
I'M GOING TO TURN ANCHOR AND SEE IF THAT REALLY IS A LOCO MOTIVE!
HUH! OH! EH HELLO KID! YOU SCARED ME! PLEASE DON'T FOLLOW ME!
WINSOR M'CAY

Plenty of Room on This Planet for 10,000 Years to Come Without Being Over-peopled -:-

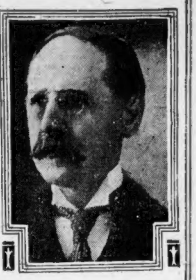

Science Is Making Vastnesses Fertile and Earth Can Support Ten Times the Population It Has Now

By GARRETT P. SERVISS

PESSIMISTS—persons who see only the worst side of every thing—often talk of the over-peopling of the earth. They think that it is getting crowded, and look upon wars, famines and decreasing birth-rates as providential devices for preventing men and women from becoming too numerous and making things uncomfortable for the chosen few who like to own a hundred thousand acres apiece, to be laid out in parks and preserves. They are like the Scotch laird who discouraged large families among his tenants because he feared that too many human beings would interfere with his game and spoil his shooting. According to these persons, there is a growing danger that before long millions of human beings will be literally crowded off the earth because it will be inconvenient to make room for them.

In truth, however, there is plenty of room on the earth, and the great mother could easily maintain ten times as many children as she now possesses.

No doubt the world is getting a little crowded in small spots, but if we look at it as a whole we see that the centres of population are only like a few anthills scattered over a vast field, most of which is unoccupied.

It would be a disgrace to mankind if, ten thousand years from now, a single human being should perish from lack of sufficient sustenance furnished by the earth to support its inhabitants.

The land surface of the globe covers over 50,000,000 square miles. According to the census and estimates made in 1910, it contains nearly 2,000,000,000 inhabitants, an average of 40 to the square mile. Leaving out of account the mountains, the deserts and the ice-covered lands about the poles, there must be at least 30,000,000 square miles capable of supporting a dense population, especially with the aid of modern scientific methods and modern machinery for the cultivation of the soil. If the whole 30,000,000 square miles could be made to sustain a population as dense as that of Belgium, the earth would have about 20,000,000,000 inhabitants. If the average density were only 200 to the square mile instead of 650, as in Belgium, the total population would be 6,000,000,000.

A glance at a population chart shows what simple children we have been in our so-called conquest of the earth. Like children, we have only taken what we could get without effort. On the chart you will see a few elongated dark spots, following the great river valleys, which indicate where men have gathered like hanging clusters of bees in swarming time. The biggest clusters are in the valleys of China's two great rivers, the Hoang-Ho and the Yang-tse-Kiang, in the valley of the Ganges in India, and in the valley of the Nile in Egypt. Our immense American river valleys have not yet turned black on the population chart. The other notable clusters of human bees are scattered in little specks over Europe.

The soil of the river valleys is rich and ready to pour out its vegetable treasures, and therefore men have crowded into them. But look at what has been done in the past few years in some of the so-called desert regions of our great Western country and you will need no further demonstration of the fact that it only requires the application of brains in order to make the earth almost anywhere bloom with life.

Our population in 1910 was about 91,000,000, living on an area of 3,566,000 square miles, an average of between 25 and 26 human beings to the square mile. There cannot be the slightest doubt that this could be increased to an average of 200 to the square mile, making a population for the United States of more than 700,000,000. Very likely this could be increased to a thousand millions with the aid of modern science.

The vast continent of Africa, with an area of more that 12,000,000 square miles, certainly does not contain more than 150,000,000 inhabitants, an average of less than thirteen to the square mile. Yet at least half of Africa is very fertile, and even the Sahara Desert possesses the potential elements of fertility, only awaiting development. It is probable that Africa could maintain more than a thousand million of people, if it were thoroughly civilized. China, with 4,277,000 square miles, supports 440,000,000 people, and India, with 1,773,000 square miles, has 315,000,000 inhabitants.

South America covers 7,000,000 square miles and contains say 46,000,000 people, an average not much above six to the square mile. It is rich enough to have at least 500,000,000.

No, the earth is not being over-populated. But some people are grabbing too much.

One of the remedies for this state of things is indicated by the negro educator, Booker T. Washington, who on his recent trip through Europe, as shown in Hearst's Magazine for January, noted that in Denmark the peasant farmers now own three-fourths of the farms, while the number of small farms there is constantly increasing. In the United States, in 1910, there were 6,361,502 farms, only 3,354,897 of which were entirely owned by the men who worked them. The people of Denmark are setting an example that we might well follow.

THE PASSING OF BAILEY

Editorial Comment Upon the Career of Joseph W. Bailey and His Retirement from the United States Senate.

(From the New York Evening Mail.)

The State of Texas and the United States of America will have occasion to congratulate each other on the day when Joseph W. Bailey quits the Senate. * * *

But now he goes out, to the general rejoicing. He put his personal welfare—or his own mistaken idea of it—before the service of the public. He is discredited and condemned. His case is a warning to every man who enters the service of the people. He who seeks to use public office even as an indirect means of acquiring wealth very become rich, but sooner or later he will lose the esteem of the world.

(From the New York Evening Sun.)

In plain fact, Senator Bailey has failed and failed lamentably when his talents are considered * * * The fight for the Constitution as a living, growing organism will go on. The great majority of the American people still love and respect it. But such advocates as Senator Bailey can aid but little in its defence.

(From the New York Tribune.)

This time there was no grand rush to restrain Senator Bailey from offering his resignation. The Senate now fully accepts his judgment that he will feel much more at home outside the body than in it.

(From the Jackson (Miss.) News.)

How much more appropriate, profitable and timely it would be if Mr. Bailey could deliver his parting sermon on the methods practiced by the trusts and the interests in conducting national legislation! How his great mind and splendid oratorical talents could illuminate that most timely and overshadowing subject if he was free to enter upon it!

But, alas! what a small drop of oil vitiates a great statesman and brings all his fame and abilities to naught!

(From the Baltimore News.)

Mr. Bailey is closing his eyes to the facts when he denies that there has been a right, and even a public duty, to assail men and methods that have degraded the highest legislative body in America. Without this corrective force of public opinion the evils would have multiplied and the Senate would have become a real menace to popular institutions.

(From the New York Sun.)

As a Senator, Mr. Bailey has never shown any real promise, and certainly no performance. * * * The Senate will get along very well without Mr. Bailey; he will be missed only by those who have taken him seriously as an orator.